PRESS TELEGRAPH SERVICE FULL LEASED WIRE ASSOCIATED

THE WEATHER
Fair tonight and Saturday. Warmer tonight.

THE NEWARK ADVOCATE

BUY W. S. S.

VOLUME 96—NUMBER 84 NEWARK, OHIO, FRIDAY EVENING, JANUARY 10, 1919 TEN CENTS A WEEK

New Government's Reign Is Short Lived

PEACE DELEGATES ABOUT READY TO OPEN DISCUSSION

Three Nations Most Concerned Will Talk Over Big Questions

WAIT NOW FOR ITALIAN AND JAPANESE DELEGATION

President May Report Progress to Congress When He Returns

[ASSOCIATED PRESS TELEGRAM]

Paris, Jan. 10.—After nearly a month of waiting and preparation, conversations which will lay the foundation of the actual peace congress are about to start. American delegates feel that a great deal of progress might have been made before now if a full representation of the nations allied against Germany had arrived promptly.

Suggestions have been made that the French and American delegates go ahead while awaiting the arrival of the British plenipotentiaries, who are now expected on Saturday. President Wilson, however, vetoed that plan, holding that inasmuch as there has already been such a long delay, it would be best to wait a little longer to secure the participation of the British.

As many of the principal questions to be threshed out in preliminary conferences concern most intimately the United States, Great Britain and France, there is some hope of fair headway being made while awaiting the official announcement of the full Italian delegation and the arrival of the Japanese representatives.

The first few conferences between the Americans, French and British probably will develop just how much progress may be expected before President Wilson goes home next month. It is settled that when he reaches America, one of his first acts will be to address congress and give a report on what has been accomplished. Some trained diplomats among the Americans here are agreed that the most Mr. Wilson can hope to report will probably be a general undertaking of the widest sort upon a set of principles which must be left to be applied by the peace congress.

Each of the bodies of peace commissioners will necessarily go through an organization process. This work has

(Continued on Page 2, Col. 1).

SEITZ IS NAMED BOTTLE CO. HEAD

Former Newark Man Made Assistant Manager in Charge of Three Plants.

Harry W. Seitz, whose service with the Newark bottle factory began eighteen years ago, has just been made assistant general manager of the American Bottle company which operates the large bottle factories in Newark and Streator, Illinois. Mr. Seitz began at the bottom and has had one promotion after another until now he has been named as the successor of H. G. Philipps.

Mr. Philipps was relieved of his work in the management of the glass factories last February when he became Secretary of the Priorities Board in Washington. It is now announced that Mr. Philipps will be connected with the new business department of the Continental and Commercial National Bank of Chicago.

Harry W. Seitz is not a stranger in Newark. He was born in this city and in his early youth lived at St. Louisville. His time will be occupied at Newark, Streator and at the company's general offices in Chicago.

While the American Bottle company's business is temporarily curtailed it is known that the officers are optimistic as to the future. At present the Newark plant is making food container molds for the Owens Bottle company and is also machining some castings besides operating a number of machines in the manufacture of bottles.

QUARTER MILLION IN LIBERTY BONDS VANISH

[ASSOCIATED PRESS TELEGRAM]

Chicago, Jan. 10.—The Liberty bonds valued at $250,000 which disappeared several days ago "somewhere in the seventh federal reserve district," belonged to the Studebaker corporation of South Bend, Indiana, it was learned today.

The statement of the federal reserve bank says the bonds were twenty five in number, of $10,000 denomination; numbering 23,734 to 23,758 coupon bonds of the Fourth issue and not registered.

According to investigators the bonds were shipped by registered letter from a bank at Detroit, to the office at South Bend. The package was sent by messenger from the postoffice at South Bend to the company's office and receipted for by the concern's mail clerk, the investigators reported. He denied, the investigators say, signing a receipt for the missing package.

GENERAL STRIKE DECLARED.

[ASSOCIATED PRESS TELEGRAM]

Buenos Aires, Jan. 10.—A general strike was declared throughout the Argentine republic at midnight last night.

HOW BERLIN LOOKS TODAY AS HUNDREDS ARE KILLED IN RIOTS

Photos ©Underwood & Underwood

Soldiers and workmen in control of new German government, collected at Unter den Linden when the German republic was proclaimed. Auto load of soldiers of Ebert government armed with rifles patrolling streets.

The situation in Germany is growing more serious daily. Rioting continues in Berlin, Munich and other cities. In Berlin the Ebert government, which was opposed to drastic measures at first, has adopted a firmer policy in fighting the Sparticides. Ebert has ordered Gustav Noske, military leader, to form emergency guards to aid the government troops. The men are fully equipped with guns and ammunition. Dispatches state hundreds have been killed in rioting in Berlin. Machine guns are being used to quell the rioters.

96 WOUNDED OHIO MEN REACH CAMP

Buckeye Boys Who Suffer Wounds On Battlefields Brought Back to Recuperate.

[ASSOCIATED PRESS TELEGRAM]

Camp Sherman, Jan. 10.—Ninety-six Ohio boys were among a detachment of 118 wounded doughboys received last night at the base hospital from Newport News where they had been disembarked recently. The soldiers were: Sergeant George F. Spletzer, Bryan; sergeant Ira C. Spade, Wauseon; corporal Jack Winkel, Ironton; sergeant Edward S. Cordrey, Fremont; St. Leroy C. Fry, Chillicothe; W. R. Cline New Matamoras; John Novac, Mansfield; M. D. Stone, Cleveland; Captain Joseph Reale, Alliance; W. V. Berney, Steubenville; sergeant Clark Flora, Springfield; Captain Carl Cutright, Jefferson; captain Kenneth Delact, Piqua; corporal R. E. Hicks, Portsmouth; captain C. A. Kluntz, Cleveland; captain G. A. Lidderdale, Junction City; sergeant George Covey, Forrestville; sergeant C. C. Lovett, Monday; K. F. Brennecke, Ottawa; C. T. Brecker, Cincinnati; Ferd Bonstedt, Akron; Anthony Copploe, Youngstown; C. H. Binning, Batavia; T. H. Crumpton, Akron; captain H. A. Datchefski, Cleveland; I. D. lumbusWallace, Delaware.

Ralph Sampsel, Warsaw; F. F. Regula, Stonecreek; L. M. Parker, Lorain; J. T. Mahle, Wellston; captain J. C. Manning, Youngstown; S. Letsas, Cleveland; Edward Klopfenstein, Napoleon; W. W. Kalt, Midville; W. J. Kane, Cleveland; Arthur Hoffman, Springfield; James Holmes, Warren; Howard Clemmens, Canton; O. W. Thompson, Black Run; W. E. Boiin, Zanesville; A. D. Fields, Hamilton; Russell Heller, Akron; W. Piavorozyk, Cuyahoga Falls; E. H. Flotts, Mandale; H. Maciariello, Youngstown; Martin Nelson, Ashtabula; G. J. Gersting, Cincinnati; A. C. Meisse, Springfield; William Walch, Akron; Davis Gibson, Columbus; E. W. Weideman, Cincinnati; T. J. O'Hearn, Cleveland; Elias H. Justice, Chillicothe; Anthony Lena, Cincinnati; George Bowers, Canton; J. E. Brassel, Elyria; F. Wagoner, Rossburg; A. F. Kaufman, Sandusky; Chas.

(Continued on Page 2, Col. 2)

FOREIGN TRADE GETS U. S. HELP

Bill Reported to House Provides Financial Assistance for Commerce Abroad.

[ASSOCIATED PRESS TELEGRAM]

Washington, Jan. 10.—Aid in the extension of American foreign trade is provided in the annual legislative, executive and judicial appropriation bill for 1920 reported today to the house. The measure carries appropriations totalling $36,318,000, approximately $7,000,000 more than the 1919 bill, and provides for 19,435 salaries, a decrease of 178.

For the expansion of America's foreign trade an appropriation of $905,500 would be given the bureau of foreign and domestic commerce of the department of commerce. The appropriation, which is double that made in 1919, contemplates, according to testimony given at hearings on the bill, the sending of agents to the bureau throughout the world to investigate opportunities for American business.

In providing for state department needs, the bill abolishes the title of counsellor of the department and substitutes the title of under secretary of state.

The increase in appropriations carried by the bill is due largely to provisions for the 1920 census, the amount proposed for that purpose being $18,650,700. The other principal increase is an addition of $2,238,000 over the 1919 appropriation for the internal revenue bureau.

Reductions from the 1919 bill consist mainly in elimination of many positions created during the war, more than six millions of dollars being cut from the war, navy and state departments pay rolls.

Discontinuance of the sub-treasuries

POULTRY ARISTOCRATS WILL BE CITY'S GUESTS ALL NEXT WEEK

Entries From All Parts of State Are Pouring In To Office of Secretary—Exhibit Is Official Show of Ohio Poultry Breeders

"The prospects are exceedingly fine, for the best show and the best class of birds we have ever had," said H. M. Close, secretary of the Licking County Fanciers' association in reference to the annual poultry show to open here on Tuesday of next week.

Newark, having been selected by the Ohio State Breeders' association for the official state show, there will be many entries here never before available. Mr. Close has entries from Marietta, Cambridge, Sandusky, Columbus, Canton, Zanesville, Mt. Vernon and in all over 30 are already in. The local entries are not mare yet, but all will close late Saturday night.

There will be a larger display of the popular varieties than ever before and many out of town chicken fanciers are expected in the city next week.

The hall, the Knights of Columbus building, 59 West Main street, is the place where the show will be held and it will be open to the public Tuesday morning, January 14.

at Baltimore, Boston, Chicago, Cincinnati, New Orleans, New York, Philadelphia, St. Louis, and San Francisco also reduced the appropriations by $463,000.

POLISH TROOPS TAKE VILLAGE NEAR POSEN

[ASSOCIATED PRESS TELEGRAM]

Berlin, Wednesday, Jan. 8.—It is reported that Polish forces have recaptured the village of Nakel, northeast of Posen, and that the city of Bromberg, just to the east of Nakel, is threatened. German troops have recaptured the village of Kolmar, further west.

German aviators from Frankfort on the Oder have bombed a flying station near Posen which was captured by the Poles on Sunday. The Polish authorities have issued a warning that they will not be responsible for the lives of German citizens if the attack is repeated.

The inhabitants of Tilsit have issued a protest against Polish occupation of German territory.

FREE CAR RIDES STOP; PATRONS BUY TICKETS

[ASSOCIATED PRESS TELEGRAM]

Columbus, Jan. 10.—After demanding five cents per ride since August of last year, although their franchise called for the sale of eight tickets for a quarter, the Columbus Railway, Power and Light company today resumed the sale of eight tickets. This means the end of many "free rides" for people in Columbus. As a large number of people have worn out cars, presented a quarter to the conductor, asked for tickets, and when refused, have ridden free. Others have paid three cents, while others complied with the demand of the company and paid five cents.

WOMEN HAVE PART IN G. O. P. MEETING

National Committee Head Says Discussion of Presidential Candidate Now Is Premature.

[ASSOCIATED PRESS TELEGRAM]

Chicago, Jan. 10.—The meeting of the Republican national committee here today was regarded as epochal in that it was the first time in the history of the governing body that women had a part in forming plans for a national campaign. The adoption of resolutions on the death of Colonel Theodore Roosevelt and routine business was expected to occupy the forenoon session, which was executive.

National Chairman Will H. Hays, of Indiana, said that party leaders had brought optimistic reports of party prospects in their sections and that these indications promise for the Republicans in the next presidential election. Chairman Hays said that any discussion of presidential candidates at this time was premature but his declaration did not prevent informal discussion among party leaders of the prospects of favorite sons.

The election of committee men in several states to fill vacancies and settlement of a contest over the national committeeship of Louisiana were before the committee for decision.

THREE BURN TO DEATH.

[ASSOCIATED PRESS TELEGRAM]

Moreau, Mich., Jan. 10.—Mrs. Tracy Claypool, 32, and her daughters, four and five years old, were burned to death when fire destroyed their home here this morning. Mr. Claypool and another daughter eight years old, escaped. The pecuniary loss was $4,500.

WILSON MAY ACT TO BRING END TO NEW YORK STRIKE

Has Been Advised By Cable of Situation In Harbor Tie-Up

GOVERNOR EDGE DEMANDS ARBITRATION OF DISPUTE

Two Weeks Supply of Coal Saves City From Suffering in Cold

[ASSOCIATED PRESS TELEGRAM]

Washington, Jan. 10. — President Wilson was called on today by government officials to aid in the settlement of the strike of New York harbor workers.

Two reports on the situation were sent to the President in Paris by cable. One was from the White House and the other from Secretary of Labor Wilson, who explained the situation after a conference with W. J. Lauck, secretary of the war labor board.

At the department of labor the opinion was expressed that the President would take action during the day. Governor Edge of New Jersey, telegraphed the war labor board today that he confidently expected the board to demand that both sides submit their claims to it for arbitration and that the New Jersey state authorities stood ready to co-operate in any way.

New York, Jan. 10.—The strike committee of the marine workers affiliation unanimously voted today to reject the proposal of A. H. Smith, eastern regional director of railroads, for a 48-hour resumption of harbor activities pending conferences between government, boat owners and boat men's representatives with the object of attempting a settlement of the harbor strike.

Mr. Smith submitted his request to the strikers representatives at a conference last night and told them that if it was granted the strike could be settled "across the table." After the meeting the men's representatives asserted that Mr. Smith's proposition to them was "favorable" but none would predict what action the general strike committee might take upon it.

Railroad officials today were devoting their efforts to rerouting food for the city from points in New Jersey to points in New York state from where it can be brought here by train. The food situation was described as more critical than even the most pessimistic can realize. In a statement issued last night from the office of Mr. Smith it declared that the lives of thousands of persons in the greater city depended upon the success of the efforts to re-route food so urgently needed.

Though New York did not receive any coal yesterday and the thermometer was dropping toward the zero point today, officials of large coal firms expressed the opinion that there was at least a two weeks supply of fuel stored in the city's bins.

SIGNS DEED IN HOSPITAL WARD

Now Asks Court to Set Aside Conveyance, Claiming He Was Incompetent to Act.

In common pleas court, Friday, Judge Fulton took up the trial of the case of Francis Lafferty vs. Mary Francis Phalen. Only a portion of the testimony was submitted, the trial not having been concluded.

Plaintiff brings the suit to set aside a deed executed by him to the defendant. He says in his petition that in May, 1918, while he was sick and infirm, physically and mentally, the defendant presented a document to him and induced him to sign the same. He says that he did not know what the document was, nor the nature, and consequences of the transaction, but that he is now informed that the paper was a deed, conveying the real estate to the defendant.

He asks that the deed be ordered delivered up and canceled and that defendant be required to re-convey to plaintiff the real estate, and that defendant be enjoined from putting the deed upon record, or selling the property.

The defendant says that there was valuable consideration for the execution of the deed; that when the deed was signed Lafferty was of sound mind and memory, free from any restraint, inducement or duress of any kind or nature, and that the execution of the deed was his voluntary act.

DISCHARGED MEN TO GET WARM CLOTHING

Camp Sherman, Chillicothe, Jan. 10.—The United States government intends to furnish plenty of underwear and socks to discharged soldiers, according to an order today. This order provides for the issuance of two suits of underwear and four pairs of socks to each soldier dismissed from service, and provided that they would be allowed to retain that amount permanently.

Four captains and three second lieutenants were dismissed from service here yesterday and 880 enlisted men left today for their homes.

EBERT STEADILY REGAINS CONTROL

MILITARY COMMANDER FOR OLD REGIME GETS CONTROL OF RAILROADS AND BRINGS IN MANY TROOPS

FRANKFORT REPORT SAYS EBERT HAS FORCE OF 80,000 TROOPS

Fighting In Berlin Streets Rages Until Wednesday Noon—Reliable Information Hard to Get—All Dispatches Are Carefully Censored.

[ASSOCIATED PRESS TELEGRAM]

Berlin, Thursday, Jan. 9.—(5:30 p. m.)—The government forces are in complete control of that section of the inner city, between the Brandenburg Gate and Friedrichstrasse. It has issued an order prohibiting all processions.

The Spartacans apparently are losing hope. They failed to summon a mass meeting of their supporters today and the streets are almost deserted.

In issuing its orders against processions, the government gave warning that its supporters have orders to fire without waiting for the Spartacans to begin, and to shoot to kill.

Police headquarters are in the Alexander Place. The building had been held by the Spartacans ever since the beginning of the present outbreak which was caused by the refusal of Eichhorn to hand over his authority to a police chief appointed by the Ebert government.

The Brandenburg Gate marks the termination of Unter den Linden at the Tiegarten, one of the Spartacan strongholds. Freiderichtrasse is an important cross street and crosses Unter den Linden about midway between the Tiegarten and the Lustgarten, which is in front of the royal palace.

[ASSOCIATED PRESS TELEGRAM]

London, Thursday, Jan. 9.—The Ebert government is steadily gaining control in Berlin and the Spartacus element is gradually losing ground though still showing great determination, according to the latest news from the German capital. Fighting raged through Tuesday night and up until noon Wednesday in various parts of the city and there were a number of casualties.

Gustav Noske, who was placed in charge of the government's defensive measures, seems to have matters well in hand. He has gained control of the railways and is bringing large forces of troops into the city, where a state of seige has been declared.

Great difficulty is found in establishing the sequence of events at Berlin with any approach to accuracy, owing to the fact that a great number of the dispatches received have been without dates. It is assumed that all were censored and, therefore, it would be premature to presume that the struggle was ended.

An important statement comes from the Frankfort Gazette, which says that the republican guard—consisting of 3000 men—which was Chief of Police Eichhorn's guard, has placed itself at the disposal of the government and that the Berlin garrison which has been holding a neutral position, has also placed itself on the side of the government. Another semi-official statement emanating from Frankfort, says the government has at its disposal 80,000 loyal troops.

During recent days there have been various reports of the Ebert government resigning and the possible occupation of Berlin by entente and American troops. None of these rumors have been confirmed.

ASK FOR PEOPLE'S SUPPORT

[ASSOCIATED PRESS TELEGRAM]

Berlin, Thursday, Jan. 9.—Premier Ebert, Philipp Scheidemann, Gustav Noske and Herr Landberg, members of the German cabinet, have just issued a proclamation calling on the people to support their efforts to down the Spartacans.

NAVAL MEN DESERT LEIBKNECHT

[ASSOCIATED PRESS TELEGRAM]

Amsterdam, Thursday, Jan. 9.—Reports that Dr. Karl Leibknecht has proclaimed a new government in Germany are contradicted by the Frankfort Gazette, which declares that the naval division has broken off all relations with Dr. Liebknecht and the independent socialists.

The Germania of Berlin, says that it has learned that 1000 Russian Bolshevists, disguised as German soldiers, have arrived in Berlin.

SPARTACANS LOSE HEAVILY

[ASSOCIATED PRESS TELEGRAM]

Paris, Jan. 10.—The latest news received here from Germany, although fragmentary and sometimes contradictory, indicates that the Ebert government has won a victory over the Spartacans owing to the sudden impetus given the government's cause by the support of the loyal elements, whose numbers increased with the prospects of the government's success.

In the sanguinary fighting of the last five days the Spartacans are reported to have suffered very heavy losses.

DEMANDS EBERT'S REMOVAL

[ASSOCIATED PRESS TELEGRAM]

Copenhagen, Jan. 10.—The immediate removal of the Ebert government is demanded of the soldiers' and workmen's councils of Germany in a resolution adopted at Leipzic by the great soldiers' and workmen's council, according to a telegram reaching here from that city.

RETAIN POLICE HEADQUARTERS

[ASSOCIATED PRESS TELEGRAM]

Berlin, Thursday, Jan. 9.—(7 p. m.)—It was given out from official sources here this afternoon that the government forces had re-

(Continued on Page 2, Col. 3)

Newspaper ARCHIVE® www.newspaperarchive.com

HENDERSON USES MASK IN MATCH

Will Face Newark's Wrestling Champion at Auditorium Next Thursday—Won Fame In Mystery.

Paul Bowser, local middle weight champion, will meet Mort Henderson, the Masked Marvel, in a wrestling match at the Auditorium theatre next

Thursday evening, the Masked Marvel agreeing to throw the local champion twice in two hours and a half

The preliminary card is one of the best ever announced for a local meet. Bill Gallegher will try conclusions with Vance Wallace and Leslie Fishbaugh has been matched with Whitie Dean of Steubenville There will be another match which will be announced later.

PEACE DELEGATES

(Continued From Page 1)

taken the Americans a month and even now they are only partially ready.

These very essential preliminaries will not necessarily delay the informal conversation but they will, in a measure, delay the working of "group plan" conferences by which the principal belligerents expect to thresh out points with interested neutrals, non-belligerents or minor nations engaged in the war and reduce their results to memoranda which are to go to the peace congress for inclusion in the final settlement

Presilent Wilson's feeling, on coming to Europe as early as he did, was that all the entente governments had made their preparations to get down to talking peace It is not an over-statement of the case to say that Mr. Wilson and the American commissioners have been disappointed in meeting with delays Various elements are recognized by diplomats here as reasons for deferring the start toward peace but it seems plain that the influence of the United States is about to be exerted for steps, which, without further delay, will permit a start on the business of returning the world to a peace basis.

The American delegates are understood to feel very strongly that unless plans are made to permit the activities of peace to be resumed in warring countries, the demobilization of their armies may bring unwelcome problems.

The return of Mr Wilson to the United States will reduce the American delegation to four but it was explained today that delegations will vote as units and that the President never had intended to sit continuously at the peace table

Up to the present all the progress that has been made has been in President Wilson's conferences with French, British and Italian statesmen The detailed conversions reached at these conferences are probably known only to the participants The President, for his part is said to have felt that it was not prudent to disclose entirely what went on although he intends that the proceedings shall go on in the way of open diplomacy when he feels it is safe to lift the curtain and let the world look at the performance

The most that can be said of the conference so far held by Mr Wilson is that they have approached only broad principles

The conversation about to begin will probably take on the nature of a round table at which the progress that has been made with individual countries will be brought into the discussion and general agreements sought

The opinion most generally expressed here is that if the conferences during the next six weeks establish unanimity of purpose as to the freedom of the seas the reduction of armaments and the actual terms of peace to be imposed upon the central powers, a great deal will have been accomplished.

ENGLAND NAMES FOUR ENVOYS TO CONFERENCE

London Jan 10—Premier Lloyd George Andrew Bonar Law cancellor of the exchequer, A J Balfour, secretary of state for foreign affairs and George N Barnes, privy councillor have been appointed plenipotentiaries to the peace congress by the British cabinet according to the Express and the Mail

William Morris Hughes premier of Australia, Sir Robert L Borden, premier of Canada, and General Lewis Botha premier of the Union of South Africa, will be colonial representatives who will have seats when the congress takes up business of interest to the dominions they represent, it is said. According to the Express, an important decision was reached by the cabinet in providing that the dominions will appear at the peace congress as small nations

The delegates will go to Paris on Saturday for the purpose of attending sittings of the interallied conference

96 WOUNDED

(Continued from Page 1)

Broughton, Dennison, J C. Burden, Wilmington.

E E Burris, Kenton, A Gallucci, Bellaire, Michael Sagan., Cleveland; G. H Miller Westerville, E. J Moore, Rockbridge, E. E. Richter Cleveland; John Sackenheim Springfield, Frank Sommers, Cleveland, John Searson, Ada, E. R. Vernholt, Sidney, L. D. Wade Orville; Edgar Williams, Zanesville; Herbert Wooley Columbus; Joseph Zaenkiewisz, Cleveland; O. D. Meyers, Portsmouth, R E Steffan, Dayton, Roy Horner, Warren; G. P. Peterson, Port Clinton, Robert Repass, Cincinnati, James Hipsher, Bowling Green E S Heck, Youngstown, F. H Gasser, Amherst, F. L Gabriel, Edgerton, S F Feasterly, North Canton, E D Edwards, Cincinnati; R. B Doyle, Akron, Edward Dorn, Elmwood Place; Leo Domor, Canton; H. S Damzel, Barnesville J W Naftzger, Kent; Antonio Marino, Youngstown, Henry Berman, Woodville, E F. Dove, Ashland, R H. Karsh, Columbus.

200 CASUALTIES IN BUENOS AIRES RIOTS

Buenos Aires, Thursday, Jan. 9.—Reports early tonight show that there have been more than 200 casualties as a result of the disorders incident to the general strike. Disorders were reported today from virtually every part of the city but the most serious fighting was at the Vasena iron works, where troops and strikers clashed.

Infantry and calvary forces numbering six thousand men have been called into the city from the provinces and this afternoon patrolmen were summoned to their stations and armed with rifles. The city tonight is under guard of infantry platoons, each composed of fifty men commanded by a commissioned officer.

TRUCKING PARTY FORMED.

The Licking Truck company of Utica, was incorporated at Columbus today for $10 000. Earl W. McCann and Chas. Shader are named as two of the incorporators. The company has been organized with the intention of purchasing several motor trucks and engaging in a general trucking business in Utica and vicinity.

BELGIUM GETS LOAN.

Washington Jan 10.—A credit of $3,250 000 in favor of Belgium was established today by Secretary Glass This makes a total of $256,154,000 in loans for Belgium and a total for all the allies of $8,588,778,702.

SIMPLE GOWN FOR RESTAURANT WEAR

An effective afternoon gown of [illegible] georgette [illegible] which is suitable for restaurant wear is pictured here The draped overskirt is lined [illegible] georgette, bands of broad navy fringe and collar and cuffs of ecru net plating add just the correct finishing touch

Delicious pancakes without using eggs or milk

Hot, golden-brown Aunt Jemima Pancakes! Um-m-m, how good they are!

The sweet milk (in powdered form) comes already mixed in the flour, and it's so rich you need no eggs—so all you add is a cup of water to each cup of Aunt Jemima Pancake Flour. Pancakes for the whole family cost only a few cents!

When your husband tastes that rich flavor—the flavor that only sweet milk can give—he will want Aunt Jemima Pancakes morning after morning. And they're so delicious, so satisfying and so easy to prepare, you'll be glad to serve them often.

Get a package today. Aunt Jemima Pancake Flour makes wonderful muffins and waffles, too. For a change, serve Buckwheat Cakes from Aunt Jemima Buckwheat Flour in the yellow package. Aunt Jemima Mills Company, St. Joseph, Missouri.

AUNT JEMIMA PANCAKE FLOUR

Copyright 1919, Aunt Jemima Mills Company, St. Joseph, Missouri

EBERT STEADILY REGAINS CONTROL

(Continued From Page 1)

captured police headquarters from the Spartacans. It was learned this evening, however, that this statement was not true and that the headquarters is still in the hands of the Spartacan forces.

SPARTACANS CONTROL PAPERS

(ASSOCIATED PRESS TELEGRAM)

Berlin, Thursday, Jan. 9.—(9 p. m.)—Determined attacks by the government forces on the plants of the Tageblatt and the Vossische Zeitung which are still in the hands of the Spartacans, have been going on with short intervals of inaction since noon today.

SPARTACANS DEFEATED IN FIGHT FOR STATION

(ASSOCIATED PRESS TELEGRAM)

Berlin, Wednesday, Jan. 8.—Lively firing in which artillery has been employed has been heard in various sections of the city during the afternoon. Unter der Linden Wilhemstrasse and the section around the reichstag building have been scenes of especially sharp contests.

Outwardly the picture is much similar to that of yesterday, but the situation appeals to be improved somewhat German troops have recaptured the Brandenburg gate and the Silesian railway, the general railway and suburban station, which have been in the hands of the Spartacans.

Last night's heaviest fighting was at the Anhalt station and at the corner of Charlotten and Zimmer streets, where the Wolff bureau was situated. The Spartacan attacked the Anhalt station three times and it is reported that they said that they believed Field Marshal Von Hindenburg was there. There was desperate fighting in each attack but the Spartacans were definitely defeated, losing fifty killed and forty wounded, according to the Vorwaerts. The government forces lost and killed and two wounded.

The government troops made a series of attack to capture the Wolff bureau but all were unsuccessful. They lost five killed and twenty wounded

MARTIAL LAW NOW GOVERNS IN BERLIN

(ASSOCIATED PRESS TELEGRAM)

Berlin, Thursday, Jan 9.—With the definite breaking off of negotiations between the government on the one side and the independent socialists and Spartacans on the other, the renewal of the sanguinary conflict for control of the situation seems unavoidable. When Gustav Noske in charge of the government's measures of defense proclaimed martial law there was a break in the negotiations between the two parties and the government is reported to have declared there was no chance whatever of effecting a compromise Notwithstanding this, Hugo Haase and Herr Breitscheid decided to make another attempt at a settlement A nominal truce existed between the government and the independent socialists during the negotiations, although the Spartacans would not agree to observe one

Now the latest attempt to effect a compromise seems definitely to have ended in failure.

BOMBS ARE USED.

(ASSOCIATED PRESS TELEGRAM)

Copenhagen, Jan 10.—The fighting in Berlin, which the Berlin correspondent of the Berlingske Tidende describes as a victory for the government, began Wednesday afternoon when the Spartacans were defeated in an attack against the foreign office. At midnight a battle was raging in southwestern and central Berlin

The government troops attacked the Spartacans at the silesian railway station with bombs and sixty five persons were killed The government forces were aided by aviators.

Later the government troops attacked the railway station on the north bank of the Spree, opposite the Tiergarten.

200 HAVE BEEN KILLED.

(ASSOCIATED PRESS TELEGRAM)

Berlin, Thursday Jan 9.—It is estimated that more than 200 persons have been killed in the fighting in Berlin since Monday The Charite and other outlying hospitals cared for 300 wounded yesterday. Twelve dead were carried into the chancellor's palace in Wilhelmstrasse during Wednesday.

UNEMPLOYED IN RIOT.

(ASSOCIATED PRESS TELEGRAM)

London, Jan [illegible] A demonstration of the unemployed [illegible] Munich Thursday was taken in [illegible] by ultra radicals favorable to the [illegible] lin Spartacans who led them to in[illegible] k on the foreign office. The effort [illegible] was repulsed Two persons were killed and six wounded.

SINN FEINERS RIOT.

(ASSOCIATED PRESS TELEGRAM)

Dublin Jan [illegible] —Serious disturbances have taken place at Mount Joy prison where [illegible] ber of Sinn Feiners have been imprisoned [illegible] as ordinary prisoners, while [illegible] g treatment at political offenders [illegible] e prisoners are reported to have [illegible] n the windows and damaged the [illegible]

Several nurses [illegible] m Mt Carmel hospital called [illegible] witnesses in the Dillon case [illegible] advantage of the [illegible] attended a theatorium last night [illegible] uppy," and had a [illegible] home of Miss Hazel Green [illegible] in the party were Misses Regina [illegible] r Alice Van Gordon Mrs Wilham [illegible] eaman, Miss Burnadette Cush and [illegible] Hazel Green.

Money talks, [illegible] it isn't choked to death by taxes

WILL INSTALL OFFICERS.

White Carnation Review, No. 68 will have an installation of officers Wednesday afternoon, January 15. Every member is urged to be present Refreshments will be served.

Zanesville: Otho E. Trace, for a number of years employed with the Black-Grant Co., has been appointed clerk in the local federal employment office.

New York—Next Sunday will be special day of prayer for peace congress in all protestant churches of the country.

"None are so blind as those who refuse to see," quoted the Wise Guy. "Oh, sometimes it may merely be a game of blind man's bluff," retorted the Simple Mug.

THERE'S A REASON—GET

DENATURED ALCOHOL

188 PROOF

Per Gallon $1.00

39 South Fifth Street **LESLIE GROVE** Newark Ohio

Advocate Class Ads Search for Your Lost Articles Like a Giant Magnet

QUALITY **SKINNELL'S** EFFICIENCY

THESE SPECIALS For SATURDAY ONLY

Fresh Country Eggs, per dozen	58c
Fresh Country Butter, per lb	65c
Potatoes, per peck, 45c, per bushel	$1.69
Cabbage, nice and solid, per lb	3 3-1c
7 lbs. fancy yellow Onions	25c
4 lbs. Roman Beauty Apples	29c
Four Florida Grape Fruit, only	25c
California Navel Oranges, per dozen	40, 55 and 65c
Six lbs. Turnips	19c
Four lbs Carrotts	15c
Cranberries, finest quality, per lb	30c
Fine quality table Syrup, large can	75, 85 and $1.25
Pure Apple Butter, large can, only	$1.35
Red Seeded Cherries, large can, only	$1.45
Pinto Beans, 3 lbs, only	25c
California Lima Beans, two lbs	33c
Soup Beans, finest quality, two lbs	25c
Two lbs. Kidney Beans	35c
Ten bars Kirk Flake White Soap	65c
Ten bars Octagon soap	68c
Ten packages Star Naptha Powder	48c
One 25c bottle fine quality Syrup, only	22c
New fresh Salted Cod Fish, per lb	25c
Mother's Oats, one large package, only	32c
Monarch Pancake Flour, two packages	29c
24½ lb sack Granville Flour	$1.45
Whole Wheat Flour, our own make, per sack	35c
Two packages, California Seedless Raisins	29c
Sour or Dill Pickles, per dozen	20c
One pint Heinz Sweet Mixed Pickles	25c
One 30c Mason Jar, Plain Olives, only	22c
Two lbs. 15c prunes	25c
Two lbs. 18c Prunes	35c
California Evaporated Peaches, per lb	22, 25 and 30c
California Evaporated Apricots, per lb	25c
Two 15c bottles Horse Radish	25c
Peanut Oil Sardines, per can	15c
Golden Age Macaroni, 3 ten cent pkgs for	25c
Fresh Oysters, per quart, only	60c
10 lbs. pure granulated sugar	$1.00
Two 15c cans Tomatoes	29c
One large can tomatoes	20c
Two 18c cans Peas	33c
One can Asparagus	19c
Atlas Olea, per lb	34½c

FRESH MEAT DEPARTMENT

Fresh Smoked Sugar Cured shoulder, 4 to 8 lbs, lb	32c
Silver Nut Oleo per lb	36c
Fresh Smoked Sugarcured Hams 6 to 8 lbs per lb	39c
Best quality Lom Steak, per lb	30c
Fresh Pork Chops per lb	30 and 35c
Fresh home made Meat Loaf, per lb	30c
Pure all Pork Sausage no cereal, our own make, lb	35c
Fresh Smoked Bacon, per lb	30, 35, 40 and 50c
Sliced Ham per lb	39c
Weiners per lb	25 and 30c
Fine Beef finest quality, per lb	32½c
Corned Beef finest quality, per lb	27½c
Beef Roast finest quality, per lb	22, 25 and 28c
Fresh Ground Hamburg, no cereal, per pound	22c

THE QUALITY STORE

Auto Phone—1799. 20 WEST MAIN STREET and ARCADE ANNEX. Bell Phone—650-R

The Truth is sometimes painful. For instance when the doctor says one must give up the dearly loved cup of coffee.

Happiness follows however when one finds out how delicious and health making is the pure cereal drink

INSTANT POSTUM

Buy Your Groceries

— FROM —

STAR Cut-Rate GROCERIES

Saturday Specials

STRING BEANS Large 15c can—special **10c**

HOMINY Large can; 15c value **10c**

CRUBRO MINCE MEAT Fine quality; large can; 30c value—per can **25c**

CORN Capsheaf brand, 18c value—per can **15c**

PEAS Superba brand, fine quality—per can **15c**

PET MILK, 8c value—per can **6½c**
WILSON MILK—four cans **25c**
SARDINES in Oil, 15c value—can **10c**
SCOCO LARD (com pound)—per pound **28c**
RICE (Finest Head Rice)—two pounds **25c**
ROLLED OATS—Fine Quality White Oats—three pounds **25c**
BAKED BEANS, B. & M. brand; large 25c can **18c**

Soup Beans

It will pay you to lay in a supply at this price Finest quality, New White Michigan Beans,

2 Pounds 23c

PEAS, 12c value—three cans **25c**
BREAD, large loaf; fresh daily **9c**

STAR BRAND PRODUCTS

Packed Under Our Own Label! Guaranteed to Be the Best!

NUT MARGARINE, Fine quality **25c** — BAKING POWDER Full pound can 25c Value .... **15c** — MINCE MEAT Why pay more? per package .. **10c**

LARD NO 3 PAIL **88c** NO 5 PAIL **$1.47** NO 10 PAIL **$2.90**

Peanut BUTTER Finest quality —per pound **21c**

Bulk COFFEE—pound .. **22c**
RED BIRD COFFEE ... **30c**
Henkles' P.C. Flour .. **12c**
MATCHES—large box . **5c**

CORNMEAL—pound .. **5c**
SAUERKRAUT—can **10c**
RAISINS—package **12c**
Goblin SOAP—bar **5c**

PURE BUCKWHEAT—pound **10c**
HULSHIZER'S BEST FLOUR **$1.43**
WHITE BORAX SOAP—10 bars **45c**

CLEANEASY SOAP—10 bars **53c**
KIRK'S FLAKE—10 bars **68c**
JAP ROSE—two bars **25c**

WINNER BRAND SYRUP

FINEST QUALITY! GUARANTEED TO PLEASE!

SMALL CAN **18c** — NO 5 CAN **55c** — NO. 10 CAN **$1.00**

FRESH MEAT DEPARTMENT

Lowest Prices on First Quality Meats!

PURE ALL PORK SAUSAGE, Country-made—pound **35c**

HAMBURG, fresh ground—per pound **20c**
LOIN PORK ROAST—pound **32c**
BEEF ROAST finest quality—lb., **20c 22c 25c**

PURE LARD—per pound **30c**
STEAK—per pound **27c**
FRESH-SMOKED WEINERS—lb., **25c 30c**

SKINNED HAMS, Columbus Packing Co's; by the half or whole—pound **42c**

BACON; Columbus Packing Co's; by the half or whole strip—per pound ..... **38c** and **40c**

The Most of the Best for the Least!

STAR Cut-Rate GROCERIES

32-34 SOUTH THIRD STREET

369 East Main Street. 110-12 Union Street

Guard yourself against Spanish Influenza

By properly eliminating all waste matter in your colon, our Rubber Goods Department will gladly explain nature's simplest, safest method by means of the

"J. B. L. Cascade"

We will gladly give you a free booklet on the subject of how to keep well

Without the use of drugs

For Sale By

EVANS' CUT RATE DRUG STORE

Appreciated Cats.

When Mulai Hafid, sultan of Morocco, succeeded to the sultanate he found the sacred city of Fez infested by rats. Without any loss of time he at once nationalized all the cats of Morocco and issued a command that many thousands of them should be brought into Fez for service For soufe time a law has existed in Hongkong making it compulsory to keep cats in every house, the number varying according to the size of the house.

Read Advocate Want Ads tonight.

Don't Put It Off

If your eyes trouble you in any way or if your old glasses are leaving you come in tomorrow or next day and let our Optometrist examine them Our prices for glasses if needed are reasonable If you don't need them he will frankly tell you so

ERMAN'S

CUT RATE DRUG STORE IN THE ARCADE

D. S. Raiken

Optometrist in Charge.

Mattress Sale

— AT THE —

2 FURNITURE STORES 2

45 lb all felt mattress good art tick **$15**

50 lb felt mattress good art tick **$16.50**

Kemper Scott

44 HUDSON AVENUE

—AND—

75 EAST MAIN ST.

Big Special cash discount on new and used stoves at the 75 East Main Street Store

HIKE 20 HOURS ON BREAD RATION

Kissane's Regiment In Italy Made Some Long Forced Marches to Get Into Scrap.

Hiking for twenty hours with only a crust of bread to eat was the experience of Sergeant Hugh Kissane. Many of the best men in the company were forced to drop out in the drive they made, some of them dying from exhaustion. He wrote his mother Mrs Agnes Kissane on Dec 11th from a hospital in Trevisco where he was convalescing after being wounded, when he contracted influenza. He says.

"I am just getting over an attack of the flu. I caught it here in the hospital. Am feeling fine now. My wounds are all healed up now except on my thigh which is almost well, but is still a little infected The hospital I am in now is in Treviso

"My battalion is in Montenegro now but will be back here soon I hear we are going to parade in Rome when President Wilson comes here. Also hear that we will start back to the States in a few weeks I certainly hope so This outfit has had an awful tough time of it for the last few months

"I got a lot of souvenirs in the drive, a sword, dagger, bayonet, gas mask, etc, but someone got them while I was laying in the hospital at Udine.

"Earlis was in pretty fair health when I saw him last, although he was falling out once in a while with sore feet. Some mighty good men were forced to drop out in that push we made, some of them dying of exhaustion. One day we hiked 20 hours with only a crust of bread to eat."

PIGEONS FIND FRIENDS DURING COLD WEATHER

Nathan Block and Frank Gates have taken it upon themselves to feed the pigeons in town this winter and each keeps a sack of feed for them, the former at the Boston store where he deals out two good meals per day and Gates at the office of the county clerk, feeding the birds on the roof of the porch opposite his office. The birds come at a stated period each day and are always ready for their morsels of food. James R Cooper, assistant court stenographer, noticed a pigeon on a window ledge of his office, and opening the window it flew in. The pigeon was under the weather and Cooper doctored it for three or four days until it was able to partake of food and fly, when he released it, and now the same pigeon visits his office and receives a handful of grain each noon.

Our Boys and Girls

Be kind at all times to your children and surround them with those who will always be so. The regularity which should be practiced in the nursery has also a good influence on children. As they learn that their wants are supplied at regular times, they will soon become accustomed to an element of regularity and reliability.

If a child is not indulged every time it cries, it will soon learn the need of self control. Regularity and self control are large factors in framing discipline Obstanacy, deception and a nervous condition may all have their foundation in the first year of life, if great care is not exercised to have kind, sympathetic, yet perfectly just treatment during this early treatment.

Baby's woolen garments, washed by the following method, will retain the softness of new material. Lukewarm, soapy water should be used Squeeze the garments, but never rub them or rub soap on them. Rinse in lukewarm, soapy water and be sure that a good pure soap is used. The shirts, bands and stockings should be dried on stretchers. They are inexpensive and keep the articles in shape. It is better to dry them in the sun whenever you can.

25 Years Ago

(From Advocate, January 10, 1894)

A marriage license was granted today to Jonathan R. Carey and Mary R Hunter.

Mrs. Elizabeth Wilson, 54, died last night at her home in Granville street.

John W. Maherd, died at the home of his parents in Utica, after a lingering illness.

C. E. Hoover left yesterday, for Kansas City, Mo.

FIFTEEN YEARS AGO.

(From Advocate, January 10, 1904)

U. G. Brillhart is in Coshocton.

Born, to Mr. and Mrs C R. Thompson, a 12 pound daughter.

Fred Gleichauf spent Sunday in Zanesville.

Joseph Haslop is in Columbus today on business.

W H Miller spent Sunday at his home at Reform.

Every Day Etiquette

"I met Alfred Brown this morning and he insisted upon paying my carfare," remarked Anna to her mother.

"That was very rude," replied her mother. "If a man meets a woman accidentally she should be allowed to pay her own carfare, but if going to some function together, of course he should pay it."

MT. ZION.

Wallace Cruthers and Nellie Hall, both of Newark, but formerly residing here were united in marriage New Year's Day They have the best wishes of their many friends here

Mr. and Mrs. John Taylor spent Saturday afternoon with his sister, Mrs Charles Davidson, who is very ill with rheumatism

Mrs Isabel Elbert returned to her home in Newark Monday, after visiting here for several days

Earl Burch spent Monday at Utica

Virgil Wolf made a business trip to Utica Saturday

Miss Rebecca Hall of Dennis spent part of last week with Miss Ethel Durbin

Mrs Grover Harris and Miss Wave Schooler spent Wednesday with their grandparents Mr. and Mrs John Wolfe

Mrs Zona Hayes is on the sick list

Miss Geriha Hall has resigned her position at the Rattenburg store

Mr and Mrs Vinton Melick spent Friday with Mr and Mrs Charles Hess of Bladensburg

Read Advocate Want Ads tonight.

THE NEWARK FASHION

4 NORTH SIDE OF THE SQUARE

TAKE ADVANTAGE

Of this New York Purchase Sale If You Need a Coat

Hundreds of regular $30.00 and $35.00 Coats bought from the Superior Garment Company at a Big Sacrifice

ON SALE AT ONE PRICE

$19.99

100 WOOL VELOUR COATS, $35.00 VALUES **$19.99**
75 POM POM COATS, $35.00 VALUES **$19.99**
50 BROADCLOTH COATS, $35.00 VALUES **$19.99**
75 KERSEY COATS, $30.00 VALUES **$19.99**

You get Here Right Now the Sensational Reductions which everybody has been expecting

CROSS, FEVERISH CHILD IS BILIOUS OR CONSTIPATED

Look, Mother! See if tongue is coated, breath hot or stomach sour.

"California Syrup of Figs" can't harm tender stomach liver, bowels.

Every mother realizes, after giving her children "California Syrup of Figs," that this is their ideal laxative, because they love its pleasant taste and it thoroughly cleanses the tender little stomach, liver and bowels without griping.

When cross, irritable, feverish, or breath is bad, stomach sour, look at the tongue, mother' If coated, take a teaspoonful of this harmless "fruit laxative," and in a few hours all the foul, constipated waste sour bile and undigested food passes out of the bowels and you have a well, playful child again. When the little system is full of cold, throat sore has stomach ache diarrhoea, indigestion, colic—remember a good "inside cleansing" should always be the first treatment given

Millions of mothers keep "California Syrup of Figs" handy; they know a teaspoonful today saves a sick child tomorrow. Ask your druggist for a bottle of "California Syrup of Figs," which has directions for babies children of all ages and grown ups printed on the bottle. Beware of counterfeits sold here, so don't be fooled Get the genuine, made by "California Fig Syrup Company"

Milady's Boudoir

Sluggish Organs.

If your eliminative organs are sluggish, and have been very much neglected you will need to take strenuous measures to keep your beauty. These organs must be stimulated to activity. This can only be done by proper exercise. One of the best for this purpose should be taken in bed before arising. Lie straight with the hands at the sides. Slowly raise your legs until they are at right angles with the body. Lower them just as slowly and repeat ten times

Now jump out of bed and follow that exercise with another the purpose of which also is to induce peristaltic action. Stand erect [illegible] over the head and [illegible] the right at the waist line [illegible] Try to touch the floor with the fingers [illegible] The legs [illegible] should be placed [illegible] right leg should [illegible] patting the [illegible] with the left leg This exercise will [illegible] suppleness to inactive [illegible]

The interior of the [illegible] thoroughly cleansed [illegible] regularly as we take our [illegible] sponge and the more [illegible] bath

In the care of the [illegible] should not neglect the daily spraying [illegible] for [illegible] thing is so disastrous to [illegible] of anything so [illegible] Then the lining of the [illegible] morning [illegible] with [illegible] and to this [illegible] should be [illegible]

[illegible] New Years [illegible] much the same sound as [illegible] of paper

It takes more than a traffic cop to [illegible] of the water wagon

Read the Advocate wants tonight.

POPE GIVES WILSON MOSAIC REPLICA OF RENI'S FAMOUS PAINTING OF ST. PETER

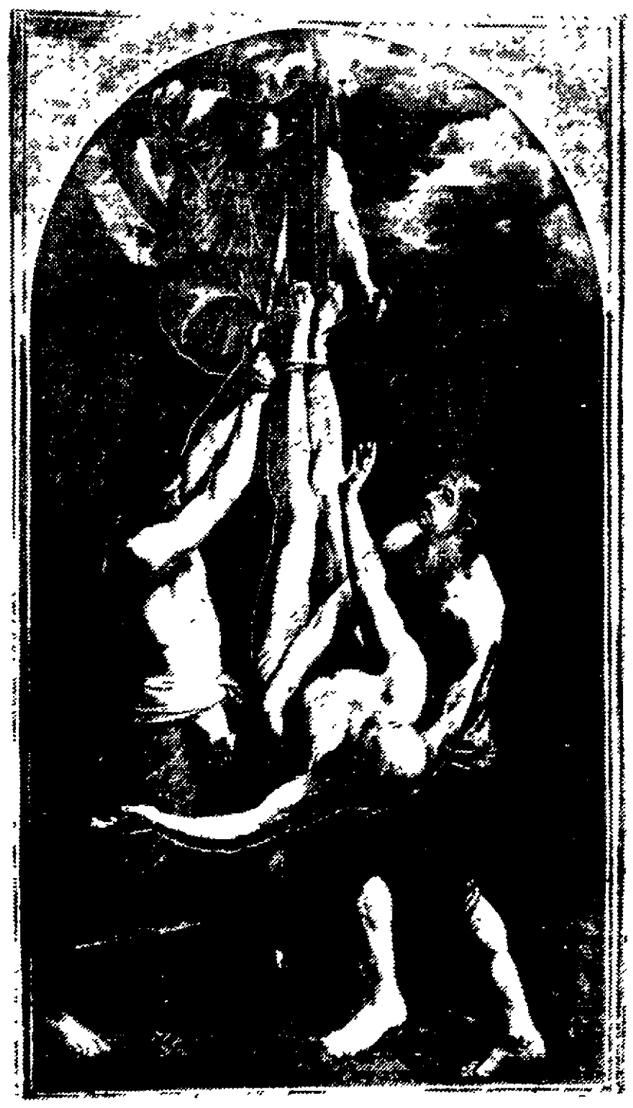

"The Crucifixion of St. Peter" by Guido Reni.

During President Wilson's recent visit to the vatican Pope Benedict presented him with a handsome mosaic reproduction of Guido Reni's famous painting, "The Crucifixion of St. Peter."

6 BELL-ANS Hot water Sure Relief

BELL-ANS FOR INDIGESTION

Read Advocate Want Ads Tonight.

Hear It See It Price It

When they are made better than this, we'll sell them.

LET'S GO

FAIRALL'S MUSIC STORE

3 N. Fourth St. Newark, Ohio

NEWARK ADVOCATE

Established in 1820.

Published Daily Except Sunday
THE ADVOCATE PRINTING CO.
C. H. SPENCER, President.

Terms of Subscription.
Single copy 2c
Delivered by carrier by week 10c
Subscription by Mail.
One month .....$ 35
Three months 1.00
Six months 1.75
One year 3.00

Entered as second class matter March 10, 1882, at the postoffice at Newark, Ohio, under Act of March 4, 1879.

Member of the Associated Press.
The Associated Press is exclusively entitled to the use for republication of all news dispatches credited to it or not otherwise credited in this paper and also the local news published herein. All rights of republication of special dispatches herein are also reserved.

GUARANTEED CIRCULATION.
The circulation of The Newark Advocate has been audited by the Audit Bureau of Circulations, the recognized authority on expert circulation examination.

The Newark Advocate will not knowingly publish a fraudulent or dishonest advertisement.
In case of any unsatisfactory dealings with advertisers using the Newark Advocate, REPORT AT ONCE to The Newark Advertising Club, Chamber of Commerce, 26½ North Park Place.

THE ADVOCATE'S SERVICE FLAG.

★ EDGAR F. ALBRIGHT.

★ WILLIAM ALLSPAUGH.

★ LEO BAKER.

A GREAT HISTORIC CHARACTER.

When one of our great Americans passes into history, old animosities soften down. Our political differences do not go deep. And so men of all political faiths will regret the passing of Theodore Roosevelt.

Even those whose point of view was most antagnostic by his virile personality, will feel that he had many qualities that our young men should emulate. He was for one thing the exponent of the idea of frankness and openness in politics. He came on at a period of underground and underhand public life, when the affairs of the nation and state were fixed up in quiet corners by whispering and double dealing politicians.

Roosevelt was a leader in a new style of political conduct. His theory was to say what you mean and mean what you say, to express opinions frankly and openly, call a spade a spade. He believed in taking your case direct to the people, looking to the people for support rather than to the devious ways of underground politics.

In this style of action his success affected our entire public life. The public has come to demand that policy of a frank, open show-down. Politics have come out more in the open, and gum shoe work is more discredited through his influence.

The thoughtful biographer will find many faults. Most of us have seriously disagreed with him at one time or another. But we can all emulate Mr. Roosevelt's ideal of earnest public service.

He has given his life to efforts to advance the welfare of his country as he saw it. If we can all share some measure of this devotion, all be willing to give time and effort to public causes as he was from early youth, our nation will feel a great advance of civic ideals.

People who thing an article is better off if sold in some city many miles away, are usually the same ones who wonder why our home people don't have the courage to branch out and extend their business.

An advertising solicitor remarks that his worst trouble is that the merchants who advertise are so plaguy busy and rushed with trade that they don't have time to get out the copy for the next issue.

After deploring the loss of life in the war, some people go down town coughing and sneezing and helping spread the influenza that has carried off 400,000 people in this country.

After the terrible experiences of this war, a number of people begin to see the advantages of buying things marked "Made in the United States."

An increase in the number of vagrants is reported. Escaping from places where they were insulted by the offer of work, probably.

The Russian Bolsheviki seem willing to fight for the privilege of being starved.

Prominent among the people who complain at 50 per cent advance in railroad rates, are those who a few years ago let the railroads go to pieces by denying them a 5 per cent advance to keep up their property.

It is amazing what a crowd you can get out to a public function by serving a crusty sandwich and a cup of coffee strong enough to keep everyone awake all night.

A NEW TIE WITH SOUTH AMERICA.

(Philadelphia Record.)

The announcement that the Associated Press has extended its service of South America and that in the future the leading newspapers of that continent will receive the same reliable reports as the papers of the United States is a matter of much greater moment than many others of greater sensational appeal. It may not excite much public attention, but in the long run it will prove to be a development that will exercise a strong influence in bringing the widely separated nations of the two Americans into closer relations and a better understanding of one another.

For many years South American countries cherished the suspicion that the United States was insincere in its protestations of friendship and that it harbored designs against the Latin neighbors to the south of it. Mexico was especially afflicted with this delusion, but other countries shared it also. In the earlier years of his Administration, President Wilson did much to remove this ungrounded suspicion, and the great war has pretty effectually wiped out such traces of it as still lingered. In his role as the protector of small nations Uncle Sam has in the past two years made a strong appeal to Latin Americans, and they have come to see that his motives are undoubtedly disinterested. German propaganda in Brazil, Angentina, Mexico and other lands, which has proved such a boomerang, has in all probability greatly hastened the recognition of the facts in the matter.

In consolidating this good feeling and making it lasting an accurate presentation of the news will certainly be an important element. Our South American friends will acquire a better knowledge of the United States, and the kindly sentiments now entertained on both sides will be strengthened. Less attention will be paid to the efforts of correspondents to misrepresent the truth and create a feeling of antagonism and prejudice for purely political reasons. The commercial bonds between North and South will be tightened and the business relations improved. In this way the Associated Press will be working in behalf of civilization and international amity.

POLAND'S PLEA FOR AID.

(Cleveland Plain Dealer)

Polish representatives in the United States assert that unless this country sends material aid to Poland 2,500,000 Poles will starve before the end of the winter. Strenuous efforts are being made to induce the American government to consent to a formal loan to the Polish nation.

It is not to be forgotten that Poland, though crushed and starving, steadily refused to listen to thebeguilements of Germany and Austria and took no part in the war on the Teutnoic side. Promises of complete and immediate independence were without effect, for Poland had learned to dicsount Prussian and Austrian promisese. Instead of becoming a German adjunct Poland endured bitter persecution. The Polish soldiers in Russia have never recognized the Bolshevik supremacy, and have either returned to Poland to become a part of the new natinoal army or have joined the Cecho-Slovaks. This makes no account of the services of the excellent Polish army in France.

But even if the world owed Poland no debt of gratitude it would be to the world's interest to sustain and strengthen Poland. The natio nis as yet quite unbolshevized, and stands as a bulwark against the westward spread of the Bolshevist contagion. It also stands as a bulwark against the expansion of Germanism in the east. Hunger and hopeless misery might drive even the Poles to the frenzy of Bolshevism and would certainly weaken their power of resistance

There is no doubt of the sympathy of the American people for Poland. There is also no question of the in estimable value of the services Poland is now rendering and will if strong enough, continue to render to the cause of civilization.

America has helped Belgium, Serbia, Roumania and other small nations that have suffered in the common cause. self-interest as much as gratitude now dictates the sending of aid to Poland. If a legal barrier exists to the making of a loan, and this barrier cannot be removed, the United States must find some other way to send generous assistance to the heroic people.

PRESIDENT WILSON'S SPEECHES.

(Ohio State Journal)

It is simply wonderful, the way President Wilson expresses himself in his speeches over in Europe. In style, in diction, in thought they are superb. It seems that the most vindictive critic could not find fault with a single sentence he has uttered. Every address is a classic. And what is said so closely touches the spirit of the people that one can almost see in them the first step to a nobler age. We are glad the president went abroad, if there could be no other reason than to make these speeches and set the world to thinking upon the plane of a higher national life. His idea that no nation, or any combination of nations, shall obstruct the full play of the people's aspirations is going to possess the world with a new spirit of liberty and progress. No man in the world could give finer expression to his ideals than our president.

THE DIFFERENCE.

(Cincinnati Times-Star.)

Long after Napoleon, prisoner of St. Helena's dreary isle, had passed to his long home, a British soldier, one of the regiment that guarded the captive eagle, was asked what he had thought of the emperor. "The crude soldier's honest face was transformed as he answered: 'He was my enemy, and it was my duty to guard him safe and to hold him close; but so help me God, I would have died for him!"

Thus spoke a British grenadier, 50 years after the mighty prisoner had gone to learn what the hereafter held. When Wilhelm, kaiser, king, and broken captive, goes to face the Great Tribunal, will any soldier of his conquerors speak thus of the Hohenzollerns' pride? Will any soldier, even of this our army, speak thus of the sovereign whose mania ambition made all the world grow dark with death?

It was Wilhelm's dream to be greater than the Corsican. The Hohenzollerns hoped to obscure Napoleon's fame with the luster of his tremendous deeds. He stands today where Napoleon stood the morning after Waterloo—and those who conquered him shall speak of him, in after years—but will they speak of him as Napoleon's visitors spoke long after the great emperor had joined the silent shades?

"FRANKENSTEIN"

Spirit of the Press

Public Improvements.

Students of political economy are agreed that public work ougt to be undertaken during the period of reconstruction. At this time, however, the country wants a rivers and harbors bill that is designed rather for utilily than for political privileges. The country has no objection to a bill of reasonable proportions. It does object, however, to the use of public funds for national and private purposes. Enlightened statesmanship would devise a bill that would take account of the needs of the country at large with the idea that utility is the most important consideration.—Chicago Tribune.

The Allies Not Prepared.

It now seems a pity that the Allies before the end of the war did not hold a conference and decide upon the peace terms which they would impose upon the enemy. During the progress of the conflict there was mutual forbearance among the nations which were battling in the cause of freedom. There was at that time the utmost respect for the opinions of each other, and no desire but to exalt the professed motives of all. A conference six months ago would have given point and purpose to the Allied campaign and would have resulter in the formulation of a policy the effect of which would have been to prevent the misunderstandings and heart-burnings which cloud the situation with doubt and uncertainty.—Richmond Times-Dispatch.

Quick Results.

It is now rumored, apparently with some foundation, that the Carranza Government has changed its attitude toward the oil interests and may abandon the retroactive features of the law under which confiscation of foreign-owned property was planned. If so, it was a very quick response to the vigorous protests made throughout the country by the American press. Conceivably even our State Department may have been stirred to action. While the mass of the Mexican people are densely ignorant of the United States, the real leaders, of course, know that they cannot go too far. Even Carranza will scarcely venture to run openly and directly against a solid wall of aroused American opinion.—New York Evening Sun.

Pointed Observations

The young lady across the way says she hears more or less talk about the subsidized press but she guesses the Associated Press is the most reliable of all.—Ohio State Journal.

It will pay bandits who have been holding up mail coaches to turn their attention to milk wagons now.—Newark News.

That propagandists volume known as "The Golden Book" might have been called "Who's Hun in America."—Brooklyn Eagle.

The new year looks pretty blue to the Hun, the Magyar, the Bulgar and the Turk, who are left without visible means of murdering their neighbors.—Washington Post.

Jason cried, says Dr. Snyder, to let estimate of the military strength of America. But that was nothing, too, to the mistake which Germany made.—Chicago Tribune.

Words have cut as deep as swords," says President Wilson. Those of Wilson and Lloyd George surely have. Many other pronouncements have been merely impregnated with poison gas.—New York World.

Our army is not perfect. But those who spend hours of time in the Senate and elsewhere pointing out its alleged defects do bring to mind the unfortunate who see nothing of the doughnut but the hole.—Richmond Times-Dispatch.

You never can tell. The woman who writes articles on how to choose a husband may never test her theories.

The Advocate's MELTING POT

Be always employed about some rational thing, that the devil find thee not idle.—Jerome.

Expert Testimony.

"A simply perfect man is he."
Remarked Augusta Delf:
"For he has not a fault, you sse,
He told me so himself."

His Long Suit.

Aunt Ca'line says: Ole Dis Corse is eternal a-shootin' off his mouth, as the sayin' is, an' while he hain't never done nothing hisself to speak of, he's forever a-tellin' others jest how things had ot to be did. One mornin' last weak he was a-talkin' to Samanthy, his wife, not bean able at that our to find a bigger aujence, an' says he, "I think I'll git the bored o' ejication to ast me to give a lecture up to the school house a Friday nite," he says, "about the war," says he. "Ever hear me lecture, Samanthy?" he says. "I never heerd you do nothing else," says she, some cold.

Aunt Ca'line

Wholesale Slaughter His Recreation.

We don't suppose Mr. Hohenzollern was able to observe Christmas as he would have liked, as he probably would not regard it as any sport at all just to kill two or three people, and may be Holland wouldn't even let him do that.

Odds and Evens.

"I fret about my wife's condition,"
Said Ebenezer Todd;
"She has an even disposition,
And that, you know, is odd."
—Springfield Union.

"My wife's condition's just as strange,"
Said Uncle Henry Stephen;
"She grabs the whole of my odd change
And says that makes us even."
—Cleveland Plain Dealer.

But many things are quite deceivin',
For instance, in the dark
A youth and maid may sit at even,
'Tis odd, for there's a spark.

Won't Eternity Be Great!

Force of habit is very strong and if we should get the flu and die we suppose some of our wife's relatives would charge to our account at the florist's the beautiful tributes they'd send, intending to settle with us later.—Ohio State Journal.

Whereas it is not at all likely that they will even go to the same place eventually.

The Poker Player.

He's a fellow to be dreaded,
He's a cuss we hate to greet;
If he loses he's hot-headed,
If he wins he gets cold feet.
—Luke McLuke.

But a retribution direful
Waits when he gets home, you bet!
If he wakes his wife she's ireful
And if not, she's madder yet.

Did You Know

That animal life is abundant at the greatest sea depths yet examined? Fish have been brought up from a depth of 14,500 feet. Over one hundred species of deep sea fish have been found. The surface fauna is really limited to a narrow belt in depth.

Do, Re, Mi.

The tenor owed a tailor's bill,
He said, "I've not a groat.
But wait a second and I will
Be pleased to give a note."
—Newark Advocate.

The tailor simply muttered, "Fa!"
Your note won't do and So
You'll come across for we, la, La,
Expect and must "Si Do."
—I. G.

In the First Family.

Old Eve was lucky, there's no doubt;
No matter what she'd try to make,
Old Adam couldn't brag about
The bread that Mother used to bake.
—Luke McLuke.

He may have liked the things to eat
That Eve prepared, but it is plain
Domestic bliss was not complete.
For both of them, I hear, raised Cain.
—Newark Advocate.

He couldn't brag of Mother's bread,
Nor of the things on Mother's table,
But kicked about the pie, 'tis said,
And did it again when he got Able.
—J. B. Quimby, in Wentzille, Mo., Union.

The tiny camp fire that burns in the bowl of a friendly pipe brightens the darkest hours.

Brighten up pipe pleasure by lighting up rich mild

HONEY MOON TOBACCO

It's mellowed by 3 years ageing in casks. For pipe or cigarette. Get a tin from your dealer to-day.

Satisfaction or your money back

More Than Your Money's Worth
Or
Your Money Back

OVERCOAT SALE

EVERY OVERCOAT
REDUCED IN PRICE
20%

$10 TO $40 OVERCOATS
$8 to $32 NOW

HERMANN
STEIN-BLOCH SMART CLOTHES
THE CLOTHIER
"The Store Where Quality and Service Counts"

CLOSING OUT

OUR ENTIRE STOCK OF
BOYS' AND CHILDREN'S
SUITS and OVERCOATS
SWEATERS and TOQUES
OVERSEA CAPS and HATS

EVERY ARTICLE
MARKED DOWN IN PRICE.

HERMANN
STEIN-BLOCH SMART CLOTHES
THE CLOTHIER
"The Store Where Quality and Service Count"

Brown Kid $5.50

Rosenbach's Boston buyer picked up some beauties that should sell at $7.50. Take them Saturday at only

$5.50

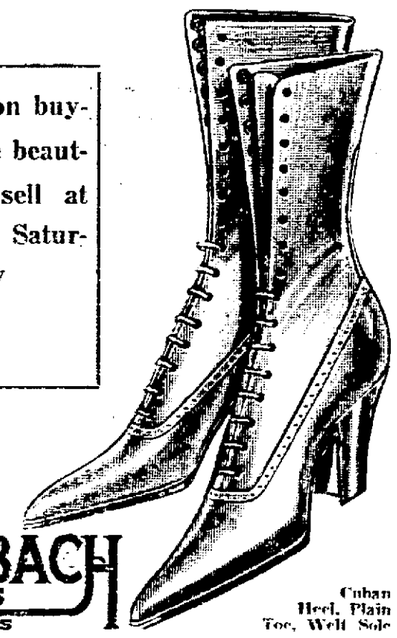

NO. 7 SOUTH
SIDE SQUARE

ROSENBACH
SHOES
17 STORES

Cuban
Heel, Plain
Toe, Well Sole

—"my experience
during the rage of the "flu"
may or may not be helpful to the public.
three times this fall
I have been attacked by "catching a cold"
each time, instantly the sneezing started,
I began taking **Mentho-Laxene,** and
have not lost an hour in work
or business, whereas in the past
a neglected cold usually "layed me up"
or finished with grip or bronchitis.
Three times I checked a sick spell
with your wonderful **Mentho-Laxene."**

Note: The above extract is quoted from a letter written by Mrs. Robert Burns, Suite 5, 3242 E. 124th St., Cleveland, Ohio. Doubtless thousands who already know the great value of Mentho-Laxene have likewise checked and aborted colds at night, if neglected, have resulted in the prevalent influenza. "A stitch in time saves nine." Mentho-Laxene is a concentrated essence of eucalyptus, menthol, wild cherry and other virtuous expectorants and is laxative, tonic, antiseptic and expectorant to a high degree. What it has done for others, it should surely do for you. A small bottle makes a full pint of finished, unexcelled cold and cough syrup for the whole family. Full directions with each bottle.

Sold by druggists everywhere.

Mentho-Laxene
For Colds and Coughs

You'll Find News in The Wants Today

JAIL REEKS WITH FUMES FROM GAS

Grand Jury Finds Blaze From Jets Leaping More Than Foot High—Urges Electricity.

The members of the grand jury for the January term of court made their report late Thursday evening, after having been in session four days. Twenty cases were considered—seven of which were ignored. The following indictments being returned:

Brady H. Shiflet, robbery.
Bernard O'Neil, forgery.
Irwin Johnson, assault with intent to kill.
Burton Drumm, assault with intent to kill.
Irwin Johnson, cutting with intent to wound.
W. C. Picket, forgery.
Delbert Wright, operating motor vehicle while intoxicated.
Edward West, operating motor vehicle while intoxicated.
Fred and James Ayres, burglary.
Delbert Wright and Edward West, operating motor vehicle without owner's consent.

Before reporting to the court the jurors visited the county jail. They found that the rules prescribed by the court have been faithfully kept.

In submitting their report the jurors recommended the following:

"We repeat the recommendation often made by previous grand juries, to the effect that the law of common humanity requires the installation of electric light for use in the jail instead of the open gas jets, which now burn day and night, constantly throwtention shoul dbe given to the unsaning off poisonous fumes. Prompt atitary conditions which result from the closets which have for years been used in the cell corridors by the prisoners."

County Commissioners C. D. Lake, J. C. Butt and J. R. McCracken visited the jail with the jurors. They found several open gas jets throwing a blaze over a foot in length and in burning for years it has even loosend the big stone blocks in the ceiling. The odor of the burned fumes is almost unbearable and the commissioners will undoubtedly see to it that improvements are made. The installation of electric lights would mean a saving of money in time, and this will probably be done.

Marriage Licenses.

Jas. C. Reynolds, a farmer of Eden township and Miss Edith May Hughes of Vanatta.

William Ulrich, attached to U. S. navy, and Miss Mabel Dixon, both of this city.

Adjudged Insane.

Albert H. Bolen, a well known farmer of east of the city was adjudged insane in probate court yesterday afternoon. Drs H. H. Baker and D. H. Miller were the examining physicians. Bolen was taken to the state hospital by Sheriff E. A. Bryan.

Sues on Contract.

In common pleas court, the court heard the evidence in the case of Mary A. Wright vs. George A. Long. Plaintiff brings the suit to compel the specific performance of a contract providing for the exchange, by deeds, of certain real estate in this city and in Madison township.

After hearing the evidence, the court reserved his decision.

Real Estate Transfers.

Daniel G. Hamilton to T. F. Hamilton, 21 acres in Bowling Green township and 12 lots in Brownsville, $1,300.

John Phillips to Jonathan Phillips, 75 acres in Newton township, $1, etc.

Wesley Montgomery to Harry Woollard, lot 36 in Hazelwood annex, $1, etc.

Joseph Bey to Michael Wessinger, two parcels of land in Washington street, $1,100.

Chas. H. Swank, as sheriff, to The Home Building Association company, lot in Fifth street, $1,800.

Wm. C. Wells to O. L. Cline, lot 65 in Wintermute's addition, $1, etc.

John T. Selby to John F. Selby, lot 34 in the Newark Real Estate and Improvement Company's Cottage addition in Newark tp., $1, etc.

Married by Justice.

Justice Jones officiated at the marriage of Miss Mabel Dixon and William Ulrich on Thursday.

Mr. Ulrich is in training at the Great Lakes naval training station and will return to Chicago Saturday. He expects to receive his discharge in a short time.

SOCIAL EVENTS

On Tuesday evening a surprise party was given on Oscar Orr, the occasion being his birthday anniversary. The evening was spent in games and music and luncheon was served. The guests were: Misses Margaret Kemper, Estella Ronan, Beulah Steese, Helen Staugh, Frances Carter, Minnie Kaiser, Hazel Staugh, Eva Chism, Dorothy Crouse, Matilde Beard, Indus Cance, May Orr, Mildred Vance, Mrs George Vance, Mrs. Sarah Orr, Messrs. George Coyle, Allen Houck, Lester Coyle, Floyd Porter, Carl Cluggish, Maverne Beard, Howard Stasel, Chester Vance, Raymond Orr, Paul Merl and Murray Orr.

* * *

Miss Anna F. Maceyka, daughter of Mr. and Mrs. Maceyka of 38 Burt avenue, and a pupil of the Sherwood music extension department of which Miss Bertha Doomey is the teacher, has been awarded a silver medal by the faculty of the school at Chicago Miss Maceyka will leave in a short time for Chicago to continue her studies.

* * *

The following girls made up a theatre party to the Auditorium last night to see the production "I'm So Happy:" Misses Amelia Verheyen, Dorothy Andrews, Elsie Turner, Daisy Wells and Theresa Hand.

* * *

Mrs. Joseph Sauers entertained with a charmingly informal party on Thursday evening at her home in North Cedar street. A delicious luncheon was served and the following were the guests: Misses Helen Davis, Evelyn Dial, Margaret Miller and Anna Smeltz.

* * *

The Jolly Twenty-four will meet at the home of Mr. Ballinger, Wednesday, January 15 at 2 o'clock.

* * *

Forty women were entertained at the home of Mrs. J. L. Mason on Thursday, when she entertained the Women's Home and Foreign Missionary Society of the Woodside Presbyterian church.

The speaker of the afternoon was Mrs. E. Detweiler, a missionary from Japan. Rev. and Mrs. Detweiler are from Granville and have been working in Japan. The speaker told of the economic, social and civil life of the Japanese and illustrated her talk with many pictures.

At the close of the meeting refreshments were served and the hour devoted to music.

* * *

Reynolds-Hughes.

Rev .L. C. Sparks officiated at the marriage of Miss Edith May Hughes of Vanatta and Mr. James C. Reynolds of St. Louisville on Thursday afternoon at 2 o'clock at the parsonage of the First M. E. church. They will be at home on a farm at St. Louisville.

ABOUT PEOPLE

Charles Haynes, who has been ill for two weeks, is now able to leave his bed.

Mrs. Julia Curry returned Thursday from a two weeks' visit with relatives and friends in Huntington and Gallipolis.

The W. H. Mazey store was closed to customers for a few hours this morning to enable the clerks to finish the inventory they have been taking all week.

Mrs. Benjamin Moats nee Phyllis Gerlach has returned to her home in Alliance after spending the holidays with her parents Mr. and Mrs. Philip Gerlach of Lawrence street.

Mrs. Olivia Levingston has returned to her home after visiting her cousins, John and Ollie Baker, of North First street. While here New Year's day she was taken ill, but has now recovered.

Mrs. Frank Brooks of Granville, who underwent an operation at the private hospital for tonsils, is recovering nicely

Mrs. J. A. Ford and three children of Water and Hill streets, are recovering after a two weeks' illness of influenza.

Edward H. Everett is stopping at the Sherwood.

WIRE BRIEFS

Warsaw—Vilna was captured by Bolsheviki army.

Buenos Aires—Report 150 casualties in clashes between troops and strikers.

Amsterdam—State of siege was proclaimed in Berlin, probably by the Ebert government.

Paris—Announcement of French peace delegates has begun to give definiteness to delegations to other great powers, belief.

Washington—Restrictions on importation of corn and rice were removed by war trade board.

New York—Railroad regional director Smith asserted New York will reach hunger point in 48 hours if harbor strike is not ended and railroads are unable to get food in by round about means

London—Associated governments decided to establish supreme war council consisting of two representatives from France, Italy, United States and Great Britain, to deal with food, finance and shipping resources.

Washington—French government conferred upon General March second highest military honor—grand officer of Legion of Honor.

more cups to the pound

every spoonful free from chaff

No wonder Golden Sun is so economical—it is *pure* coffee. The dust and chaff have been removed by our special process that retains all the supreme goodness.

Golden Sun is too good to be sold by peddlers. Some peddlers deliver coffee of doubtful quality—dirty and dusty. Play safe—buy Golden Sun.

Not sold by syndicate stores

THE WOOLSON SPICE COMPANY
Toledo Ohio

Buy Coffee of Your Grocer Only

C. E. BOGGS

Where you get good goods for

SATURDAY

Pancake flour, 2 pkgs	25c
Buckwheat flour, 2 packages	25c
Syrup, 1 gal. can	90c
Syrup, ½ gal can	50c
Country Style Sausage, lb	25c
Fresh ham, per lb	30c
Fresh Shoulder, per lb	25c
Fresh Side, per lb	30c
Fresh Ribs, per lb	25c
Lard, 50 lb can gross	$13.00
Lard 5 lb bucket	$1.40
Lard 3 lb bucket	85c
Milk, 4 Small	25c
Milk, 2 large	25c
Tomatoes, 2 cans	25c
Pink Salmon, can	15c
Salt Herring, kit	$1.25
Butterne, 2 lbs	60c
Flavo Flour	$1.40

Arcade Market

Misses' Serge Dresses $4.95 [Tomorrow Store Opens At 8:30 A. M. — Closes At 9 P. M.] Ladies' Plush Coats $19.95

The 2nd Saturday of Our January Clearance Ushers in The Best Values of The Season

Generally the ordinary sale will draw crowds for only two or three days, but our Greatest January Clearance increases in interest and attendance each day. All previous sales' records have been broken, which is only another indication that the majority of people welcome and appreciate a sale of this character. Every dollar's worth of winter merchandise must be disposed of, regardless of cost or former value. This is your great opportunity. Don't miss it.

PRICED FOR QUICK CLEARANCE

$4.50 BLANKETS $2.98. Our regular $4.50 quality of full size blankets in tan, gray and white, pair $2.98

$5.50 BLANKETS $3.98. About fifty pair of these extra large and heavy cotton blankets, at pair $3.98

$6.75 BLANKETS $5.50 The regular $6.75 quality of woolnap blankets, in fancy plaid patterns, at a pair $5.50

$8.75 BLANKETS $6.75 Extra large wool blankets, have always sold for $8.75; many patterns to choose from, a pair $6.75

WOOL BLANKETS $8.50 All-wool blankets, 11-4 size, that were excellent values at $12.50, neat plaids, at a pair $8.50

WOOL BLANKETS $10.75 The finest $15.00 quality of pure wool blankets in plain white or fancy plaids, at a pair $10.75

COMFORTERS $2.50 A small lot of extra large and heavy comforters that regularly sold for $3.50, at each $2.50

COMFORTERS $3.75 Our entire assortment of $4.50 comforters filled with the finest of cotton, at each $3.75

CHILDREN'S UNDERWEAR Children's fleece lined underwear, vests and pants, regular 75c quality, at a garment 59c

LADIES' UNDERWEAR Ladies' medium weight silk and wool underwear that was regularly priced $4.50, at a suit $3.49

CAPS AND SCARFS One assortment of ladies' and misses $1.00 cap and scarf sets, at a set 59c

ALL CLOTH COATS AND SUITS AT HALF-PRICE

WHERE ELSE CAN YOU DUPLICATE THIS OFFER?

It is hardly necessary for us to advertise this Half-Price Sale of Coats and Suits, as the ready-to-wear department is thronged every day with eager buyers, taking advantage of this unusual price reduction. Every garment in this assortment comes from the best-known and most reliable manufacturers. No jobbers' left-overs or unsaleable styles that are not cheap at any price. Come here tomorrow and select a quality suit or coat at just half the original price.

CHOICE OF ALL $25.00 COATS AND SUITS	$12.50	CHOICE OF ALL $40.00 COATS AND SUITS	$20.00
CHOICE OF ALL $27.50 COATS AND SUITS	$13.75	CHOICE OF ALL $45.00 COATS AND SUITS	$22.50
CHOICE OF ALL $32.50 COATS AND SUITS	$16.25	CHOICE OF ALL $50.00 COATS AND SUITS	$25.00
CHOICE OF ALL $35.00 COATS AND SUITS	$17.50	CHOICE OF ALL $57.50 COATS AND SUITS	$28.75
CHOICE OF ALL $37.50 COATS AND SUITS	$18.75	CHOICE OF ALL $65.00 COATS AND SUITS	$32.50

SERGE SKIRTS, $3.95

About twenty Serge Skirts, in navy and black only, made up in one of the newest styles. These skirts regularly sold at $5.95—choice at each.. $3.98

CHILDREN'S COATS

One-Third Off

The assortment of Children's Coats is not large, but it contains some very pretty styles in all sizes from 2 to 14 years. On sale at ONE-THIRD OFF the original prices.

Furs 1-4 Off

Our remaining fur stock consists of about ten Scarfs, twelve Sets and eighteen Muffs, made up from the most desirable pelts in the season's approved styles. During our January Clearance you may select from these quality furs at ONE-FOURTH OFF the original price. We would advise an immediate selection, as the quantity is very small.

SALE OF DRESSES

AT $9.95

Regular $15.95 values, fashioned from Duchess Satin and Wool Serge, in a variety of stylish models.

AT $10.95

Beautiful All-Wool Serge Dresses that formerly sold at $17.95 and $19.95. The quantity is small.

AT $15.95

Dresses of Wool Jersey, Silk Tricollette, Velvet and Men's Wear Serge that sold from $26.95 to $34.95.

PRICED FOR QUICK CLEARANCE

CALICO 17½c Our regular 25c quality of standard calico in pretty patterns of blues and grays, at a yard 17½c

OUTING FLANNEL 29c. The best 39c outing flannels, good weight and wanted patterns; a limited quantity, at yard 29c

WHITE OUTING 25c. Here is a value you cannot afford to miss, an exceptionally good quality of white outing, at a yard 25c

9-4 SHEETING 69c. Full bleached and unbleached sheeting, full 9-4 size; never sells for less than 89c, at a yard 69c

COMFORT COTTON 79c. The $1.00 quality of comfort cotton, all in one large sheet, at each 79c

CRASH TOWELING 25c One case of regular 29c. linen crash toweling, standard brand, less than mill price, a yard 25c

OUTING GOWNS $1.49. An unusually fine $1.75 quality of ladies' outing flannel gowns, nicely made, at each $1.49

MISSES' PAJAMAS $1.39 Our regular $1.75 quality of misses' outing flannel, one-piece pajamas, at each $1.39

FLANNEL PETTICOATS 79c. The best $1.25 quality of ladies' outing flannel petticoats, wonderful value, at each 79c

COVERALL APRONS $1.39 Take your choice of our entire assortment of ladies' $2.25 gingham and percale aprons, at each $1.39

FUR TRIMMING ½ PRICE A splendid assortment of fur trimming in light and dark colors, to close out at HALF PRICE

No Approvals Or Charges

T. L. DAVIES
LEADER IN QUALITY AND LOW PRICES.

No Layaways Or Exchanges

MAID IS FOUND TO BE ESCAPED PATIENT

Several days ago Josephine Gibson, colored, obtained a position in Granville street as house maid. She claimed to be a native of the city and attended to her duties for a couple of days and then one morning refused to leave her bed when called. She developed a sort of a waking sleepness and would stare at one spot but would answer no one and neither would she eat. Physicians looked Josephine over and knew from her countenance that she had lost her reason. The state hospital was called up and it was learned that she had been sent to that institution from Zanesville and took French leave a short time ago and walked to Newark. She was returned to Columbus immediately and a new maid has replaced her.

FIRE DAMAGES ROOM AT B. & O. STATION

When 24 was sounded by the fire bell last evening all the departments in the city responded, for it meant a call to the B. & O. It was found that a fire was raging fiercely in the porter's room in the basement under the station. It was extinguished by the use of chemicals and the loss will not exceed $100. The fire is supposed to have originated from spontaneous combustion, as there was no fire in any of the rooms, the place being heated by steam. There was a great deal of old paper and waste in the room.

OBITUARY

Joseph E. Billow.

Joseph E. Billow died this morning at 6 o'clock at his home 377 Wehrle avenue, after a five days' illness of pneumonia. His wife and five children, Stanley, Eva, Edna, Imogene and Rose survive.

The funeral will be held Sunday afternoon in the home, Rev. B. M. O'Boylan will officiate. Burial will take place in Mt. Calvary.

Frank Schenck.

Frank Schenck, 28, died at his home in 290 Union street, Thursday afternoon at 4.15 o'clock. Death resulted from pneumonia following influenza. His wife and two year-old daughter are also ill with the flu

The deceased was employed at the Wehrle company, and is the son of Mr. and Mrs. Henry Schenck of Union street. Surviving are his wife, one daughter, Betty, aged two, his parents, and one brother, Henry Schenck

The funeral arrangements have not been made

Miss Mary Prior.

Mrs C. J. Braddock of 298 West Locust street, has received a message telling her of the death of her sister, Miss Mary Prior, Thursday, at Colorado Springs, Colo. The body will be brought to Newark for interment. Surviving Miss Prior in Newark are her sister, Mrs. Braddock and one brother, Thomas Prior.

Charles Graef.

Charles Graef, 55, died at his home in 17 East Locust street at 4:30 o'clock this morning, death resulting from bronchial asthma. He had been in failing health for the past year.

The deceased was born in Newark, February 11, 1864. He is survived by his wife, and one son, Carl, of 105 Clinton street, two brothers, William Graef of this city, and Edward L. Graef of Richmond, Calif., and one sister, Mrs. Theodore Ratschen. He was a member of the Knights of Pythias and Masonic lodge.

The funeral arrangements have not been completed but will be held Monday at the home.

Miss Dayton's Funeral.

Funeral services for Miss Charlotte Helen Dayton, who died Thursday, will be held Saturday morning at 11 o'clock in the home in Dayton road. Rev. Mr. Walters will officiate. Interment will be made in Cedar Hill.

Daniel Ryan.

Mr. and Mrs. C. T. Ryan, of 54 Dewey avenue received word today of the death of their grandson Daniel Ryan, the two year old son of Mr. an dMrs. Walter Ryan of Urichsville. Death was caused by tubercular meningitis. The family visited here during the holidays and the child seemed in the best of health. Mr. Ryan was formerly employed by the Pennsylvania railway here.

CRAMER IS WOUNDED TWICE; IS IN GERMANY

Mr. and Mrs. Andy Cramer of 44 Curtis avenue, have received a letter from their nephew, Cook Jesse L. Cramer of Co. B, 11th U. S. infantry, that he had arrived at Trier, Germany, and was stationed in the barracks formerly occupied by the ex-kaiser's soldiers in times of peace. Cramer was wounded twice in action, once in June and again on November 3, but has fully recovered and is again with his company. He is seeing a great deal of foreign country but hopes to return to the United States during the summer.

OHIO BRIEFS

Mt. Vernon—The Mt. Vernon high school basketball team has been invited to attend the annual state basket ball tournament to be held at Ohio Wesleyan University next month.

Mt Vernon—Tuesday night, while at work at the Mt Vernon Bridge company's plant Alonza Murray suffered severe injuries. A chain broke, allowing a heavy iron plate to fall on Murray's left foot.

Mt. Vernon—City councilmen and Mayor Blair after their conference Wednesday night over the financial situation that caused council to reduce the fire and police force, were no nearer a solution of the problem than they have been at any time.

Cambridge—Mrs. Elizabeth Bigley, 70, was burned to death at her home Thursday morning at 7 o'clock when her clothing caught fire from an open grate.

Zanesville—J. H. Dick, Pennsylvania railroad brakeman, was taken to the Bethesda hospital Thursday evening, suffering from a 11 inch gash in the right hip, which he was struck by an engine near the Y B tower

Read Advocate Want Ads tonight.

USES MESS KIT FOR DESK TO WRITE LETTER

Using his mess kit for a desk, Fred Allison wrote his mother, Mrs. Homer Allison, on November 25, that they had arrived in a little French village after a seven-day hike. Every fellow felt that every step of the hike was a step nearer home. He also says that every soldier will appreciate his home when he reaches it more than ever before. The letter follows:

"I am using a mess kit for a writing desk.

"We arrived in this little village last evening after finishing a seven-day hike. It is raining today and we are all glad that we are not moving. The boys show grit in this hike the same as they have at the front. We feel that each step is one on our way home.

"I know how glad all of you must feel since the armistice with Germany has been signed and the people can take their hats off to the Yanks for bringing the war to a close.

I will soon have a birthday; would like to be home to spend it with you. When I return we must celebrate. It will soon be Thanksgiving day and it will be one that all of us will have many things to be thankful for.

"I do not know how soon we will sail for the good old U. S. A., but I hope it will not be long. I am sure all of us will appreciate our homes more well and I, hope that all of you are than ever before. I have been real o. k. Remember me to all of my friends."

ST. JOE ROAD

Mrs. Thomas Callahan and son Daniel returned to Newark after spending the holidays at the home of her mother.

The Burnside school closed Tuesday on account of the flu breaking out in the Williams home.

Miss Lucy Mattingly of Johnstown is spending a few days at the home of her brother George Mattingly.

Mr. and Mrs. Virgil Tharp were in Newark Tuesday.

George Wickliff of Columbus is sick with rheumatism and influenza at the home of his sister Mrs Frank Cush

Charles Haven's condition is about the same.

Mr Virgil has improved his residence by installing the Colts Carbide Lighting plant.

Mr and Mrs Thurston Albery and two children were Sunday guests of Mr. George Albery

Mrs. Hills and daughter Miss Bertha of Gavull, S. D., are visiting at the Moore home

The yearly report of the Red Cross Unit of this place is

Amount made in cash	$29.55
Amount made in dinner [illegible]	
Groceries	39.00
Amount donated for property bags	5.00
Amount donated for comfort bags	1.00
Amount donated for [illegible]	4.98
Amount donated for blankets	5.40
Amount donated for Christmas	10.00
Wool done knitting 3 pair sock	
[illegible]	
Sewing done 16 comfort 42 pro[illegible] bags, 100 bandages 20 pajama suits 10 night shirts 30 pillows, 12 bandaged, 15 towels	

NOTICE OF APPOINTMENT.

Estate of Amos E. DeBoy, deceased. [illegible] DeBoy has been duly appointed and qualified as Executor of the will of Amos E. DeBoy, late of Licking county, O.

Dated this 8th day of January, 1919.

ROBBINS HUNTER,
1-10 fri3t Probate Judge.

Eat without Fear of Indigestion!

Instant Relief for Bad Stomachs

When your meals hit back.

When what you eat turns sour, forming acids, gases and indigestion.

Magic relief. No waiting!

The moment Pape's Diapepsin reaches the stomach all the sourness, acidity, heartburn, dyspepsia and indigestion ends.

Upset stomachs feel fine.

Costs so little—Any drug store.

UPSET? Pape's Diapepsin WILL PUT YOU ON YOUR FEET

ITALY ALREADY REPAIRING WAR RUINS

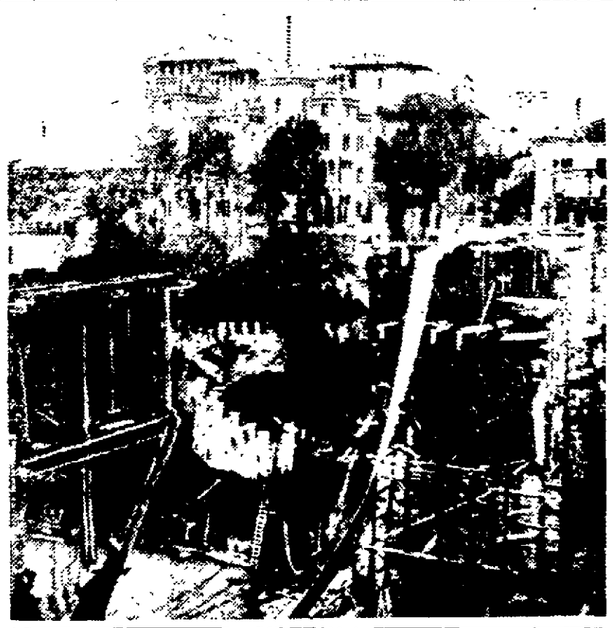

Work started on ruined bridge over the Piave in front of the castle of Count de Costellino.

Italy has already started her reconstruction work. The accompanying photograph shows work begun on one of the famous bridges over the Piave in front of the castle of Count de Costellino. Part of the old bridge may be seen on the opposite side of the river bank near Pillone.

IT MAY BE THERE—IN TONIGHT'S CLASSIFIED ADS

THE NEWARK TRUST COMPANY

NEWARK, OHIO

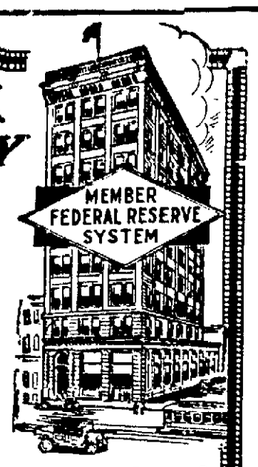

During 1919

During the coming year your banking connections are going to be of vital importance to you.

There can be no doubt that adequate banking facilities and personal attention to your special needs will have much to do with the success of your undertakings during 1919.

As a customer of the Newark Trust company you can always feel that you have at your disposal our whole heartest, friendly co-operation.

Capital and Surplus

$325,000.00

SPECIAL SALE SATURDAY

Coggins' Market

FIFTH AND WILSON STREETS.

PORK CHOPS, POUND	33c
FRESH SHOULDER, POUND	28c
SPARE RIBS AND NECK BONES.	
PURE PORK SAUSAGE (Special Sale) POUND	28c
HOME MADE LIVER PUDDING, POUND	15c
SMOKED SHOULDER, POUND	30c
LARD, 2 POUNDS TO A CUSTOMER, POUND	30c
WEINERWURST, POUND	25c
SHOULDER AND RIB STEAK, POUND	28c
PLATE BOIL, POUND	18c
BRISKET BOIL, POUND	17c
FRESH GROUND HAMBERGER 1-3 PORK, POUND	25c
SEASONING BACON, POUND	30c
SMOKED SPARE RIBS, 2 POUNDS	25c
PICKLED PIGS' FEET, POUND	10c
PICKLED TRIPE, POUND	10c
PLENTY OF HOG LIVERS.	
PLENTY OF SAUER KRAUT.	
GOOD CHUCK ROAST, POUND	25c

YEAR 1919

Promises Well For The Buckeye State Building And Loan Company, Rankin Building, 22 West Gay Street, Columbus, O.

1. The Buckeye is safe and conservative
2. Just what people want.
3. Its assets over $15,500,000.00.
4. With over 43,000 accounts.
5. Loans only on homes and farms, the safest of all mortgage loans.
6. We give lowest rates and best terms to borrowers.
7. Call or write for booklets.

NOTICE.

To Whom it May Concern:

Notice is herby given that on the 30th day of December, 1918, at a meeting of the stockholders of THE BURKE GOLF COMPANY, held at its office in the city of Newark, Ohio, by vote of more than three-fifths of its stockholders, Article Fourth of its Articles of Incorporation was amended so as to provide that when dividends of seven per centum have been paid for any year on the preferred and common stock issued and outstanding, each share of preferred stock shall participate equally with each share of common stock in any future dividends of whatever nature for that year; so that each share of preferred stock shall entitle the holder thereof to one vote at all stockholders meetings, except upon the happening of certain events of default specified in paragraph 8 of Article Fourth of said Articles of Incorporation, upon the happening of any one of which the holders of a majority in amount of the preferred stock present or represented at any stockholders meeting shall have the right to vote seventy-five per cent (75 per cent) of the entire common and preferred stock outstanding on said date; and so as to remove the restriction upon the right of preferred stockholders to share in stock dividends.

THE BURKE GOLF COMPANY,
By W. K. Wolbecke, Secretary.
1-3-Fri-3t

The Home Bakery & Grocery Co.

49-51 SOUTH THIRD STREET. — PHONE 1989

Saturday A Few of Our Many Specials

Pure wheat bread, pound loaf	8c	Polk's pumpkin, large can	15c
Cookies of all kinds dozen	12c	Large can kraut, per can	15c
Clean Easy Soap per bar	5c	L. & S. Tomato catsup per bottle	15c
10 bars Lenox Soap for	55c	3 packages macaroni for	25c
Ivory, P. G., Star, Fels Naptha, per bar	7c	Teco or Henkle's Pancake, package	12c
Early June Peas, per bar	15c	2 lbs. hand pick long beans	23c
My Kind pork and beans, large can	15c	Red beans, special at a pound	10c
Nifty corn, per can	10c	Matches, per box	5c
Large can Hominy per can	10c		

The Home Bakery & Grocery Co.

49-51 SOUTH THIRD STREET. — PHONE 1989

OHIO ELECTRIC RAILWAY

Change of Time Effective Jan. 1, 1919--Eastern Time

EAST BOUND

Locals leave daily—7:35, 8:35, 10:35 A. M. 12:35, 2:35, 4:35, 6:35 and 11 P. M.
Limiteds leave daily—9:10, 11:10 A. M. 1:10, 3:10, 5:10, *7:10, *9:10 P. M.
*Makes local stops between Newark and Zanesville.

WEST BOUND

Limiteds leave daily—8:50, 10:50 A. M. 12:50, 2:50, 4:50 and 6:50 P. M.
Locals leave daily—5:40, 6:40, 8:10, 10:10 A. M. 12:10, 2:10, 4:10, 6:10, 8:10, 11:10 P. M.
Trains leave Newark for Granville—5:00 A. M. and hourly thereafter until 10:00 P. M. Then 11:05 P. M. Leave Granville for Newark 5:30 A. M. and hourly thereafter until 10:30 P. M. Then 11:32 P. M.

B. B. BELL, D. P. A. Columbus, Ohio.
W. S. WHITNEY, G. P. A. Springfield Ohio.

R. R. TIME CARDS.

BALTIMORE AND OHIO.

All Trains Run On Eastern Time
Schedules in effect January 1, 1919.

Eastward.

No. 36	depart	1:25 a. m.
No. 46	"	9:30 a. m.
No. 34	"	1:45 p. m.
No. 48	"	8:10 p. m.

Westward.

No. 35	depart	4.15 a. m.
No. 67	"	12:00 noon
No. 33	"	2:30 p. m.
No. 65	"	8:30 p. m.

Northbound.

No. 49	depart	8:55 a. m.
No. 47	"	11:45 a. m.
No. 45	"	9:20 p. m.

Shawnee Division.

No. 64	depart	9:30 a. m.
No. 37	arrive	1:30 p. m.

All trains daily except Shawnee division, which does not run on Sunday.

OHIO ELECTRIC

Effective Jan. 1, 1919
Eastern Time

East Bound

Locals—7:35, 8:35, 10:35 a.m.; 12:35, 2:35, 4:35, 6:35 and 11 p.m.
Limiteds—9:10, 11:10 a.m.; 1:10, 3:10, 5.10, *7:10, *9:10 p.m.
*Makes local stops between Newark and Zanesville.

West Bound.

Locals—5:40, 6:40, 8:10; 10:10 a.m.; 1210, 2:10, 4:10, 6.10, 8:10, 11:10 p.m'
Limiteds—8:50, 10:50 a.m.; 12:50, 2:50, 4:50 and 6:50 p.m.

Newark to Granville

Trains leave Newark for Granville 5 a.m. and hourly until 10 p.m. then 11:05 p.m.
Trains leave Granville for Newark 5:30 a.m. and hourly until 10:30 p.m., then 11:32 p.m.

LEGAL NOTICE.

In the Court of Common Pleas of Licking County, Ohio.

Thomas M. Kier and Others as Trustees of the First Presbyterian Church of Granville, O., Plaintiffs.
vs.
The First Presbyterian Church of Granville, O., and Carl Norpell as Executor of the Estate of Margaret Chester, deceased, Defendants.

Notice is hereby given that on the 9th day of January, A. D. 1919, Thomas M. Kier and others, as the trustees of the First Presbyterian church of Granville, O., filed a petition in the Court of Common Pleas of Licking county, O., against the First Presbyterian church of Granville, O., and Carl Norpell, as the executor of the estate of Margaret Chester, deceased, which action is now pending in said court, praying for an order of said court authorizing and empowering said church, and directing said Carl Norpell to sell and convey the present parsonage property of said church, situated on the north side of Broadway in the village of Granville, O., and to purchase the present residence property of Frances L. Deming, situated on the west side of Pearl street, between Broadway and Elm street in said village, for the use of said church as a parsonage, and for all such other orders as may be legal and proper in the premises, to accomplish the exchange of said properties.

THOMAS M. KIER AND OTHERS, The Trustees of the First Presbyterian Church of Granville, O.
Fitzgibbon, Montgomery & Black, Attorneys for Plaintiffs.
January 9, 1919. 1-10-fri4t

The man who is proud of his rise in the world should remember that pride goeth before a fall.

THE MARKETS

Cleveland Produce.

Cleveland, Jan. 10.—Butter, creamery in tubs 50@71 1-2c.
Eggs, strictly fresh, 62c.
Poultry, spring chickens, 30@32c; guineas $5.00@$5.50.

Pittsburgh Live Stock.

Pittsburgh, Jan. 10.—Hogs, receipts 6,000, steady, heavies and heavy yorkers 18.00; light yorkers 17.50@17.75; pigs 17.00@17.25.
Sheep and lambs, receipts 800, active; top sheep 11.50; top lambs 17.75.
Calves, receipts 75, active, top 21.00.

Wall Street.

New York, Jan. 10.—Selling of active issues was resumed at the opening of today's stock market with U. S. Steel the central feature on an offering of 4,000 shares at a fractional recession. Mexican Petroleum continued its recent erratic course, an initial advance of almost two points being immediately superceded by a reaction of four points. Rails, coppers and equipments were moderately lower and Cuba Cane sugar was weakest of the specialties, losing 1-2 points.

Little opposition to the declining tendency was encountered during the morning, prominent stocks extending their early losses. Reactions were most severe in oils, steels, coppers and equipment, investment rails also yielding with food specialties. These reversals were partly offset by the strength of tobaccos, American Sugar, Studebaker, and Great Northern Ore, while Wells-Fargo Express gained four and five points respectively. Foreign bonds, especially the French group, shaded fractionally.

Chicago Grain and Provision

Chicago, Jan. 10.—Sharp new declines took place in the corn market today owing to announcement that removal of the ban on importations of Argentine corn was an accomplished fact. Opening prices which ranged from 1-2 to 4 1-4c lower, with January 1.42 to 1.43 1-2 and May 1.33 1-2 to 1.35 were followed by a material rally which, however, was not well maintained.

Oats weakened with corn. After opening 3-8c to 1 1-4c off with May at 69c to 69 1-2c the market recovered somewhat.

Provisions were bearishly affected by breaks in the price of corn and hogs. Pork fell 1, the maximum allowed for a single day.

Chicago Live Stock.

Chicago, Jan. 10.—(U. S. markets bureau of markets.

Hogs, receipts 64,000, market slow fully 10c to 15c lower than yesterday's average; early top, 17.80, but few now selling above 17.70. Bulk 17.40@17.70; butchers 17.55@17.80; light 17.00@17.65; packing 16.75@17.45; throwouts 16.00@16.60; pigs good and choice 16.00@16.75.

Cattle, receipts 10,000, market on good and choice beef steers strong; other classes generally steady. Beef cattle good, choice and prime 16.75@20.00; common and medium 10.00@16.75; butcher stock cows and heifers 8.00@14.50; canners and cutters 7.00@8.00. Stockers and feeders good choice and fancy 10.00@14.00; inferior, common and medium 8.00@10.50; veal calves, good and choice 17.00@17.50.

Sheep: receipts 30,000; fat lambs 20c to 25c lower than yesterdays general trade, sheep slow to 25c lower. Lambs, choice and prime 16.75@17.00; medium 15.00@16.75; culls 11.50@14.00; ewes, choice and prime 10.75@11.00; medium and good 9.25@10.75; culls 5.00@7.75.

Chicago Produce.

Chicago, Jan. 10.—Butter unsettled, creamery, 60@68c.

Eggs, higher; receipts 624 cases, firsts 62c; ordinary firsts 59@61c; at mark cases included 59@61 1-2c.

Potatoes, receipts 35 cars, unchanged.

Poultry, alive, lower, fowls 25@29 1-2c; springs 24 1-2c; turkeys 30c.

Cincinnati Live Stock.

Cincinnati, Jan. 10.—Hogs, receipts 4600, strong, selected heavy shippers $17.50, good to choice packers and butchers $17.50; stags $10@$12.

Cattle, receipts 900, steady; shippers $13@$16.50; butchers steers extra $13.50@$15; good to choice $11.50@$13.50; common to fair $7@$11.

Calves, strong, extra $17.50@$18; fair to good $15@$17.50; common and large $6@$14.

Cleveland Live Stock.

Cleveland, Jan. 10.—Cattle, receipts 300, market steady on good, slow on common. Calves, receipts 200, market steady; good to choice veal calves$19@$20.

Sheep and lambs, receipts -,500, market 25c higher; good ot choice lambs $17@$17.50.

Hogs, receipts 3,00, market 20c. lower mixed $17.90; pigs and lights $17.25; roughs $15.25; stags $12.00.

LEGAL NOTICE.

In the Common Pleas Court of Licking County, Ohio.

The First Baptist Church of Granville, Ohio,
Ex Parte.

Notice is hereby given that on the 9th day of January, A. D. 1919, the First Baptist church of Granville, O., filed its petition in the Court of Common Pleas of Licking county, O., which case is now pending therein, praying for an order of said court authorizing and empowering said church to sell the following described property now belonging to said church, towit:

Situated in the county of Licking, in the state of Ohio, and bounded and described as follows:

Beginning at a point 20 feet south of the north line of a tract of eight acres of land conveyed by Wm. N. Fulton and wife to Maggie E. Cunningham, by deed dated February 8, 1892, and recorded in Volume 183, page 244, of the records of deeds of said county, 240 feet east of the northwest corner thereof, thence south along the east side of a proposed street 150 feet; thence east 50 feet; thence north 150 feet to a point 20 feet south of the north line of said tract; thence west 50 feet to the place of beginning, and for all such other and further orders as equity and the nature of the case may require.

THE FIRST BAPTIST CHURCH OF GRANVILLE, O.
By C. J. Wright and Others, Its Trustees.
John M Swartz, Attorney.
January 9, 1919. 1-10-fri4t

LEGAL NOTICE.

David C. Hale, Jr., doing business under the name of The Newark Motor Sales Company, is hereby notified that on the second day of January, 1919, Thomas C. Fleming commenced an action in the Common Pleas Court of Licking County, Ohio, the object and prayer of the petition in said action being the recovery of Twelve Hundred ($1200.00) Dollars, with six per cent interest from November 8, 1918, upon a promissory note given to the plaintiff in said action by the defendant therein; and that an order of attachmen has been asked for and issued in said case.

Said defendant is required to answer in said case on or before the first day of March, 1919.

Fletcher S. Scott and Flory & Flory, Attorneys for Plaintiff.
1-3-Fri-6t

CLASSIFIED ADS

1 Cent a word—½c word for each consecutive Insertion.

ROOMS—FOR RENT.

Store room 23 West Main, 1-2 block from square. Call Auto 2078. 1-10-3t

Furnished rooms for light housekeeping, 1st floor, 177 Clinton St. Phone 4158. 1-10-3t

2 rooms 35 1-2 South Second St., one or two persons, reasonable rent, also half of 10 room house 229 Race St., East Newark, near B. & O. Shops, $8.00 per month. Enquire of Chas. C. Metz, 20 N. First St., 1-8-3tx

HOUSES—FOR RENT.

House; five rooms and bath, 93 North Sixth street; good location; gas for heat and lights. Phone 4702. 1-10-3tx

House at 217 S. 6th St. Inquire 197 S. 6th St. 1-10-3tx

Two 5-room houses, Orchard street; $7 each; 7-room house, Stevens avenue, $12; 8-room house, Linden avenue; 9-room house, Hudson avenue. Robert A. Crawford, 31 South Third street. Auto phone 1895. 1-10-5tx

House and four acres, four miles north of Newark. Will sell or rent to right party. Inquire Colville livery barn, Newark, O. 1-9-3tx

Flat corner Hudson avenue and Oak street, C. H. Warden, Arcade Hotel. 1-2d-tf

Seven room modern house, at 383 W. Church. Inquire 317 W. Church. Phone 3582. 12-28-1mo

Eight room modern house. Inquire 57 S. 5th. Phone 1203. 12-21-tf

WANTED—TO BUY.

I want a car of good clover hay, also a car of good alfalfa. S. E. Gutridge, Phone 1718, Bell 393, Residence Phone 5264. 1-7-6t

LOST.

Greenish brown cord robe between Buena Vista St. and Hanover. Reward. Return to Ryan Bros. grocery. 1-10-3t

Small gold pin with red set in center. Finder call Bell Telephone 423-Y. 1-8-3tx

Reconstructed ruby set ring. Reward. Return to 39 South Second St. 1-8-3tx

Automobile tire between square and City Hospital, Tuesday afternoon. Finder call Auto Phone 1873. 1-8-3tx

FOR SALE—MISCELLANEOUS

Six bushel choice White Cap seed corn for sale, shelled. George Mayer, 417 North Eleventh street. 1-10-3tx

Hard coal burner, perfect condition, used only two months. Call 57 Dewey Ave., Bell 599-Y. 1-10-3t

Eight horse-power boiler and engine; both for $85; come quick. Ball & Ward. 1-10-6t

Rubber vehicle tires; best and cheapest in county. Ball & Ward, First and Church streets. 1-10-12t

One cross cut saw, 1 coal cook stove, 1 8-day clock, 1 new rag rug home made 9x12, 200 feet of rope, 1 spring wagon, 1 set buggy harnes. Inquire 309 Clinton St. 1-9-12t

French Bull dog puppies. Good stock, registered. 58 Hudson Ave. Auto 1953—Bell 177. 1-9-3t

Delco Light plants. Over 60,000 satisfied users. S. E. Sutley, Dealer. Call 4365. 1-9-tf

I have for sale one car fine Ohio potatoes, one car nice onions, one car Holland seed cabbage, one car fine Baldwin apples.—Joe Annarino, Auto 1651; Bell Main 52. 1-9-6t

Good fumed oak, leather, bed Davenport. Call Auto 4985. 1-8-3t

WOOD—WOOD—WOOD

For Furnaces, grates or stoves. Will deliver or sell at mill. Call Automatic Phone 1331. 1-8-6tx

LEGAL NOTICE.

Stella B. Snell, whose residence is Alexandria, North Dakota, and Wilhelmina B. Chapman, whose residence is Kenwood Park, Iowa, are hereby notified that on January 3, 1919, the Board of Education of Licking Township Rural School district, filed its petition in the Common Pleas Court of Licking county, Ohio, and thereby commencing an action, against them, and others, to quiet its title to the following described real estate: Situated in the State of Ohio, county of Licking and Township of Licking. Commencing at the north west corner of the property of the Methodist Episcopal church on the south side of Jacksontown, which point of beginning is 188 feet south 89 degrees 26 minutes west of the center of the Jacksontown and Newark pubilc road; thence south 151 feet; thence north, 88 degrees 54 minutes west, 281 feet; thence north., 3 degree 12 minutes east, 77 feet; thence south, 88 degrees 48 minutes east, 110 feet; thence north, 1 degree 22 minutes east, 72 feet; thence north, 89 degree 26 minutes east, 165 feet to the place of begining. Containing 76-100 of an acre.

Said Stella B. Snell and Wilhelmina B. Chapman are required to answer said petition on or before March 1, 1919.

FLORY & FLORY, Attorneys.
1-3-fri6t

NOTICE TO PHYSICIANS.

Sealed bids will be received at the office of County Commissioners, until 1 o'clock P. M. January 13, 1919, for furnishing medical and surgical care and treatment for the inmates of the County Infirmary and all cases of county patients that may be taken to the Newark City Hospital, or the Newark Sanitarium, during the year beginning on the 15th day of January, 1919.

Physician to make semi-monthly visits to the County Infirmary and inspect the inmates thereof, also to respond to all calls from the Superintendent of the Infirmary, to take charge of, treat and care for and perform all medical or surgical operations that may be required on county patients, taken to either of the above named institutions.

The county to furnish all drugs, medicines and surgical material necessary, except instruments.

Commissioners reserve the right to reject any or all bids.

By order of the County Commissioners.
FRED S WILSON, County Auditor.
J. S. Mason, Clerk. 1-3-Fri-2t

CLASSIFIED ADS

1 Cent a word—½c word for each consecutive Insertion.

WANTED—POSITIONS.

Position in small family as domestic. Call at 25 Hancock street. Only refined persons need apply. 1-10-3tx

Cook desires position in hotel or restaurant, best of reference. Address 469 Henderson Ave. 1-9-3tx

WANTED—FEMALE HELP.

At once waitress, only those experienced need apply. Auto Phone 1413. 1-10-3t

Middle aged woman for housekeeper, one woman in family. Call Auto 5166. 1-9-3t

Middle aged lady as housekeeper. Call Auto Phone 5171. 1-8-3tx

Young girl to assist with house work, colored preferred. Call 552 Kibler Ave. or Auto 7026. 1-8-3t

WANTED—HELP.

Reliable, local representatives wanted to co-operate with us in presenting a reputable, complete educational work on the wonderful official phases of the greatest war. We pay reasonable, but well. Extremely good reports being received. All shipments made direct from address given below. For full particulars write to the P. E. P. Co., 1569 North High street, Columbus, O. 1-10-1t

Book-keeper, man or woman. Also girl to operate type writer. Address box 6941, care Advocate. 1-9-3tx

WANTED—AGENTS.

Agents breaking all records taking orders for our popular History of The Great War. Wonderful photographic illustrations. Big commissions. Prospectus and outfit free. N. D. Thompson & Co., St. Louis, Mo. 1-3-4-6-8-10-11-13-15x

MISCELLANEOUS.

TEAM HAULING.

Having brought our teams back to town for the winter we are prepared to do team hauling. Phone 1802. M. T. Keeley & Son. 12-30-tf

FORD REPAIRING

My Specialty. Garage, corner Church and First. Phone 3628. Wm. D.Coen. 12-21-tf

MONEY TO LOAN.

On good real estate. Inquire of Carl Norpell. 8-6tf

WANTED—MISCELLANEOUS

NOTICE

Time extended for entries for the Poultry Show till Sat. night Jan. 11. See Osburn, Kent or Close the Sec'y. 1-10-2t

Auto curtains repaired. Ball & Ward, First and Church streets. 1-10-12t

A few cars of No. 1 Timothy hay, a few cars of No. 1 All Clover hay. Also a car or two of Alfalfa. See S. E. Gutridge or call Auto 1718, Bell 393. 1-9-18t

Light transferring. Call H. Marriott, Phones 1733 or 615 R. 1-8-30tx

RADIATOR HOSPITAL.

Ford radiators, a specialty. Central Garage, 47 South Second St. Auto Phone 1738. 1-8-15tx

PAUL D. DEAN, PLUMBING.

Repair work a specialty; 85 Allen street, Auto phone 5318. 1-7-6tx

FARMERS AND DEALERS NOTICE

Having responded to our Thanksgiving and Xmas advertisements for poultry to an extent far beyond our expectation, we take this opportunity of thanking you for the liberal business extended us, and also to announce that the excessive continual growth of business in the past two years has required us to secure a location wherein room will be more abundant, consequently, on or about February 1, we shall move to our new location at 45 Franklin street, just opposite our present location, where our chief aim shall be for the year of 1919 to pay to the farmers and dealers of Licking County one-half million dollars, which we firmly believe we can do with your co-operation, as we represent the Providence Live Poultry Co., of Providence, R. I., who have their own distributing house in the above city, also Kurtin & Kurtin, of New York City, who are large distributors and storers of butter and eggs in the "Big City." As we are now ready to ship poultry, butter and eggs call and get our prices before selling.

Providence Live Poultry Co., and Kurtin & Kurtin.
S. E. Gutridge, Mgr.
Bell Phone 393; Auto Phone 1718; Residence 5264. 1-3-18t

Fresh eggs and all kinds of poultry. Fisher Bros. & Co., 21-23 East Church street. Bell 812-R; Auto 1626. 12-3-tf

FOR SALE—REAL ESTATE.

Large dwelling and store room; half price. Take dwelling or bonds part pay. J. R. Warner, 502 Trust Bldg. 1-9-3tx

House five room, bath, furnace, electric lights, garage and fruit trees. Small cash payment, rest like rent. Call 51 Bowers Ave. 1-8-3tx

Good nine-room modern, on West Main street; cheap, and easy terms. J. F. Moore & Son, Trust bldg. 1-2-tf

Modern 10-room house on Boylston avenue; also, three-room house on same lot; price for both, $2500; close to the Heisey and Holophane factories. An ideal location for a first-class boarding house. See me soon for this big bargain. S. E. Gutridge, 42 Franklin street. Auto phone 1718; Bell 393, residence 5264. 12-31-12t

WANTED—TO RENT.

Farm of 150 to 200 acres in Licking or Muskingum counties. On shares. For information call Auto 5705. 1-10-3t

About 100 acres good farm for period of years, cash rent, half in advance. If rented will care as for own property, may buy it later. Address Box 6027 care Advocate 1-7-6tx

LIVE STOCK—FOR SALE.

Five year old colt, 1 horse wagon, 1-2 seated buggy. Inquire cor. Shuler and Webb 1-9-3tx

FOR SALE—AUTOMOBILES.

One light Six Overland 3 passenger coupe; One light Six Overland 5 passenger touring, One Ford touring with winter top; One Ford touring car; One Ford roadster, One Ford delivery. All new and used cars sold for cash, trade or payment plan. Overland Garage, 62 W. Main St. 1-10-6t

29 SOUTH PARK THE CORNELL NEWARK, O.

Our Winter Sale

—NOW ON—

579 SUITS AND OVERCOATS

In two groups at real reductions

$15.00 TO $17.50 SUITS AND OVERCOATS AT **$13.75**

$20 AND $22.50 SUITS AND OVERCOATS AT **$17.95**

SPECIAL SALE ON MEN'S EXTRA TROUSERS AT .... **$2.45 to $4.95**

A splendid opportunity for the man to provide for present and future needs at big savings.

GREATER VALUES **THE CORNELL** 29 SOUTH PARK

KEMP'S BALSAM for Coughs and Sore Throat

GUARANTEED

LESTER N. BRADLEY
Successor to Bazler & Bradley.
FUNERAL DIRECTOR
27-29 NORTH FOURTH ST.
Auto Phone 1919. Bell Phone 459

ALHAMBRA

TONIGHT and TOMORROW

EMILY STEVENS
And KING BAGGOT
—IN—
KILDARE OF THE STORM

A Jealous woman or a brutal man—which is the most deadly? See this and judge for yourself.

—also—

Lyons and Moran in "Straight Crooks"

SUNDAY

A story charming in theme and thrilling in situation is

The Snail

Starring

Shorty Hamilton

Also "Beans for Two," Strand comedy, and

Mutt and Jeff in "To the Rescue"

Alhambra

MONDAY and TUESDAY
JANUARY 13-14—Two Days Only!
WILLIAM FOX Presents

WILLIAM FARNUM

—IN—

Les Miserables

The Masterpiece of the Immortal Victor Hugo.

This is the greatest epic and dramatic work of fiction ever created or conceived; the epic of a soul transfigured and redeemed, purified by heroism and glorified through suffering. The tragedy and comedy of life at its darkest and its brightest; humanity at its best and at its worst.

In Les Miserables that world's famous actor, WILLIAM FARNUM, undoubtedly does the best work of his career. His interpretation of JEAN VALJEAN is a living, breathing ideal.

Mr. Farnum is supported by a wonderful cast, headed by JEWEL CARMEN.

9--PARTS--9

Shows at 1:30, 3:15, 5:15, 7:15, 9:00

PRICES:
MATINEES ..... 10c and 15c
NIGHTS ..... 15c and 25c
(Including Tax)

AMUSEMENTS

AUDITORIUM.
"The Whispering Chorus."

The Auditorium today offers Cecil De Nille's big special production, "The Whispering Chorus" the story of which is as follows:

Harassed by creditors and unable to meet the current expenses of his family establishment, John Trimble, a trusted employe of a contracting corporation, resorts to theft. Little by little the menace of arrest and punishment confronts him and one day he deserts his wife and mother to become a hermit in a hut on an island in the Ohio river. His wife causes a diligent search to be made for her husband, but every effort to find him proves fruitless.

While fishing in the river one day, Trimble drags to the surface the body of a man of about his own height and build. To give credence to the belief that he is dead, Trimble places his clothing on the corpse with sufficient data to insure identification of the body as that of Trumble, and sets it afloat. The body is recovered and after an investigation by the police, it is declared to be that of Trimble and that he was a victim of foul play.

Meanwhile, Mrs. Trimble, convinced that her husband is dead, accepts the attentions of George Coggeswell, a lawyer, and in due course becomes his bride. Coggeswell later becomes governor of his state and Mrs. Trimble-Coggeswell a leader of high society. The aged mother of Trimble is heart broken at the loss of her son, but she is loath to believe that he was murdered or that she never will hear from him again.

The Pathe News is also shown both today and tomorrow.

Scene from "The Whispering Chorus" at Auditorium Today and Tomorrow.

"Friend Husband."

Featuring several well known comedians, "Friend Husband," the newest Paramount-Mack Sennett comedy, will be shown at the Auditorium theatre, Sunday. The story deals with the troubles of a man who tries to palm off a spurious child upon his uncle in order to win $10,000 which his relative offers to give him as parent of the babe. A sympathetic bachelor mixes up matters by kidnapping an infant—a procedure adopted by the husband himself. Then comes the house dog with a third child which he has stolen, but without paying attention to race or sex. The house cat also takes a hand in the proceedings with the result that great embarrassment ensues to those taking part in the development of the story, while the audience—well, they are convulsed with merriment. This is a return engagement.

"Hidden Pearls."

One of the most notable "scoops" ever scooped by a motion picture director was secured by George M. Melford, while he was at Hawaii recently filming scenes for Sessue Hayakawa's most recent photoplay, "Hidden Pearls," which is to show at the Auditorium theatre Sunday. The entire native rites at a royal funeral were preserved in celluloid form by Director Melford, who happened to be in Honolulu just at the time they were taking place. Queen Lydia Kamehaha Liliuokalami, first and only queen for Hawaii, had deposed but had valiantly held her own against the ever more rapidly encroaching modernism of the island, and it was only natural that her funeral services should be observed in native style.

A comedy, the Pathe News and other features will be shown.

"Pals First."

Two well known actors supporting Harold Lockwood in "Pals First," which will be shown at the Auditorium, Monday, are Ruby de Remer and Jas. Lackaye. Miss de Remer plays the leading feminine role while Mr. Lackaye enacts the part of Dominio, the pal of Danny Rowland, the character portrayed by the star.

Though her career covers a period of only two years, Miss de Remer has achieved considerable success both on the screen and on the stage. Her stage engagements include appearances as a principal in the last winter's "Midnight Frolic" and as prima donna in the Weber and Fields production of "Back Again."

Mr. Lackaye has been appearing on the stage and screen for thirty years. He was with Sol Smith Russell for two years; also with David Warfield in "The Grand Army Man;" James A. Hearne in "Shore Acres," the original "Cameo Kirby" company in which he played opposite Nat Goodwin and later Dustin Farnum, Lew Fields in "The High Cost of Living," "Excuse Me," and "The Gentleman from Mississippi." For six years he was starred in "York State Folks."

This is a return engagement and no doubt will be greeted by capacity crowds.

ALHAMBRA.
Tonight and Tomorrow.

Reality was carried to such an extent in the Metro production, "Kildare of Storm," which will be the attraction at the Alhambra theatre tonight and tomorrow, that a house and garden was actually built within the studio and was an exact replica of a beautiful cottage in Rye, N. Y., the millionaire summer colony.

A photograph was taken of the original seven room cottage and given to the technical director of the studios. He then proceeded to build the house—even going to the length of laying out gardens to represent those surrounding the beautiful little country home. Wagon-loads of earth, gravel and turf were carted to the studio and laid out in orderly manner. Vines were trailed over the porch and beds of brilliant flowers were planted in front of the house. When the set was finished an exquisite little cottage could be seen from which a neat gravel path, flanked on either side by well-kept lawns and flower beds, led down to a white-painted wicket gate. This was to represent the home of Dr. Benoix and his old mother, the only friends of the young heroine of the play. So wonderfully real was the finished house and surroundings that it was hard for the casual observer to realize that it was the work of a few hours and that it was actually inside another structure.

"Les Miserables."

For stealing a loaf of bread to keep his sister and her children from starving, Jean Valjean is sentenced to five years in the galley. Several times he attempts to escape. Each time he is recaptured and in all serves 19 years. He comes out in 1815 a man whose soul is set against society that caused him to spend all these years in prison for the theft of a loaf of bread.

He trudges to the provincial town of D. People shun him. He is denied food. He goes to the bishops house. The bishop, a Godly-man, gives him food and a bed to sleep in. During the night Jean gets up and steals the bishop's silver. He is captured but the bishop tells the gendarmes he gave the silver to Jean. As Jean leaves the bishop says:

"Jean Valjean, you no longer belong to evil but to God. Remember I have bought your soul of you and have given it to God."

Jean goes off. Later he is heard of as the millionaire mayor of the town of M. The bishop's words have made a great change in him. He is doing good everywhere. He has a manufacturing plant that is thriving and employing many persons.

At the Alhambra on Monday and Tuesday.

LYRIC.

Last night witnessed the first performance of the Honeysuckle Girls at the Lyric, and despite strong opposition at the Auditorium, the house was fairly well filled. The comedy was clean, clever and up to date. Jack Settle and Al Leahy were received by all as funny and clever comedians. Miss Edythe Bates is a clever soubrette and made more than good in her lines and numbers. Her rendering of "The Story Book Ball" was well received and was called back several times for encores. In all the company was well up to the standard. It is engaged here indefinitely. Saturday night there will be a change of bill and Producer Jack Settle says it will excell last night's bill.

Last Night's Show.

Three outstanding features of the "I'm So Happy" production seen at the Auditorium theatre last night made it one of the very best productions seen in Newark, not only this season but even further back. These were the sincerity and desire to please of every member of the cast from Bowers to chorus; the unusual clever dancing of every member of the cast, and the splendid voices.

"I'm So Happy" is a musical farce, posessing many funny situations and creating many interesting roles. As a whole it isn't smoothly constructed or held together, but you forget that in the work of Mr. Bowers and cast.

There is but one set, which was colorful, well lighted and delightfully staged. Mr. Bowers who was seen here last year in "His Bridal Night" is winning much favor with Newark audiences. In his bit of gratis vaudeville at the close of the second act he did some of his best work. As the well meaning but much-in-hot-water husband he was clever and even if he goes to the over-done extreme at times, it is not unpleasantly so. With him again this year is Alma Youlin also of the cast last year, she has just as attractive a stage personality and possesses a splendid voice.

One of the best bits of character acting, including eccentric dancing was done by Edgar Sedan as Percival Fuller, the mollycoddle. Dolly Castles as Fifi Fontaine, made a fascinating show girlie, and her singing and dancing was good. The team of Louise Larson and Robert Jackson, however, received the greatest ovation in their dance acts. Interspersed during the three acts they give parts of it but in the third gave one of the best demonstrations of acrobatic and eccentric dancing seen here. Harry Oakley, who had but a small part was a clever soft role dancer.

The chorus was not as attractive looking as some, but upheld in every way the standard of the company as to dancing and singing ability. Mr. Bowers in his vaudeville speciality informed his audience he was returning next year, and the response indicated an even larger audience would greet him.

DAILY HEALTH TALKS

Where Most Sickness Begins and Ends

BY FRANKLIN DUANE, M. D.

It can be said broadly that most human ills begin in the stomach and end in the stomach. Good digestion means good health, and poor digestion means bad health. The minute your stomach fails to properly dispose of the food you eat, troubles begin to crop out in various forms. Indigestion and dyspepsia are the commonest forms, but thin, impure blood, headaches, backaches, pimples, blotches, dizziness, belching, coated tongue, weakness, poor appetite, sleeplessness, coughs, colds and bronchitis are almost as common. There is but one way to have good health, and that is to put and keep your stomach in good order. This is easy to do if you take Dr. Pierce's Golden Medical Discovery. It is a wonderful tonic and blood purifier, and is so safe to take, for it is made of roots and herbs. Dr. Pierce, of Buffalo, N. Y., stands behind this standard medicine, and it is good to know that so distinguished a physician is proud to have his name identified with it. When you take Golden Medical Discovery, you are getting the benefit of the experience of a doctor whose reputation goes all around the earth. Still more, you get a temperance medicine that contains not a drop of alcohol or narcotic of any kind. Long ago Dr. Pierce combined certain valuable vegetable ingredients—without the use of alcohol—so that these remedies always have been strictly temperance medicines.

If piles are torturing you, get and use Pierce's Anodyne Pile Ointment. The quick relief it gives is hard to believe until you try it. If constipated, Dr. Pierce's Pleasant Pellets should be taken while using Anodyne Pile Ointment. Few indeed are the cases which these splendid remedies will not relieve and usually overcome. They are so good that nearly every drug store has them for sale.

Beginning Tomorrow-Extraordinary

SALE

Newark Shoe for WOMEN

$3.95

Reduced from $5.00

Out They Go--All At One Price

TOMORROW morning they will be ready—hundreds of pairs of these stunning NEWARK Shoes—all marked at the one flat price of $3.95 for quick and final clearance.

Extra Special!
$1.39 and $1.00 Women's Hose...89c
75c. Bath Slippers..59c
10c. Corn Cure.....7c
10c. Dr. Bernard's Cork and Hair Insoles.....7c
10c. Dr. Bernard's Cushion, Cork and Felt Insoles.....7c

They are the **identical** NEWARK Shoes that have been selling in such great quantities all season long at $5 per pair.

What woman will need a second invitation to such a royal feast of values? It's like the good old times you used to know—**real bargains for mighty little money.** Sale begins promptly at 8:00 tomorrow morning. Don't miss it!

Full and Complete Line
Women's Oxfords & Pumps
Embodying every detail discriminating women demand. Direct from Metropolitan Fashion Centers.
$3.50 to $5.00

All the latest and most wanted combinations with kid or cloth tops; leather Louis heels; aluminum plate. **$3.95**

Newark Shoe Stores Co.
297 STORES IN 97 CITIES—LARGEST RETAILERS OF SHOES IN THE WORLD.

3 SOUTH THIRD STREET, NEAR MAIN
NEWARK, OHIO.

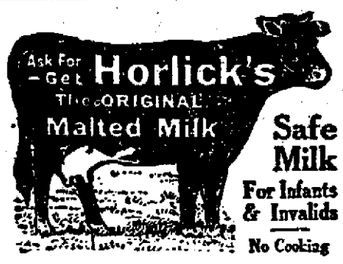

Safe Milk
For Infants & Invalids
No Cooking

A Nutritious Diet for All Ages. Quick Lunch; Home or Office. OTHERS are IMITATIONS

LYRIC-TODAY

William's Honeysuckle Girls

10—People—10
Mostly Girls

In a repertoire of new musical comedies, with

Funny Comedians, Singers, Dancers

and a Galaxy of Pretty Girls.
Opening Play—"A NIGHT IN PARIS."

WELCOME NEWS!
CHILDREN, THE "FLU" BAN IS LIFTED, so look over the

Auditorium

For Your Real Shows

TODAY
The Big Special De Mille Production,
"Whispering Chorus"
SUNDAY
Sessue Hayakawa, the Jap Artist, in
"Hidden Pearls"
Also a Paramount-Sennett Comedy.
MONDAY—TUESDAY
Welcome return of the late Harold Lockwood in
"Pals First"

GRAND

TONIGHT
SHORTY HAMILTON
—IN—
Denny From Ireland
An Irish-American Romantic Comedy Drama.

Official War Review

SATURDAY
ANTONIO MORENO
—AND—
CAROL HOLLOWAY
—IN—
The Iron Test
Thrilling Circus Serial.
"SHE LOVES ME NOT"
LONESOME LUKE Comedy
TRIANGLE Comedy!

GEM

—TONIGHT—
"The Lure of Luxury"
With
RUTH CLIFFORD
Also ANIMATED WEEKLY, showing late current events.

TOMORROW
"The Brass Bullet"—No. 13
"THE AVENGER"
Western Drama.
"THE DEAD SHOT"
With
HELEN GIBSON
Also a Sunshine Comedy, "Mongrels." Not cut.
Coming Sunday, "Those Who Pay," with Dessie Barriscale.

SESSUE HAYAKAWA in "Hidden Pearls" A Paramount Picture

AUDITORIUM

NEWARK'S THEATRE WITH CLASS
KIDS, "LET'S GO"—THE BAN IS LIFTED!
TODAY—TOMORROW
JESSE L. LASKY PRESENTS
CECIL P. DE MILLE'S PRODUCTION

The Whispering Chorus

By Jeanie Macpherson, from the Story by Perley Poore Sheehan

The Man Who Made "Joan the Woman" and "The Woman God Forgot"

Has another great picture for you. Thrill packed for depth of plot and pictorial force.

ADDED FEATURES.
THE PATHE NEWS
AND THE
INCOMPARABLE ORCHESTRA

CECIL B. DE MILLE'S PRODUCTION
THE WHISPERING CHORUS
At ARTCRAFT Picture

SUNDAY—SESSUE HAYAKAWA IN "HIDDEN PEARLS." Also a Paramount-Sennett Comedy.
MONDAY AND TUESDAY special return engagement of the late HAROLD LOCKWOOD IN "PALS FIRST."

"Dr. Caldwell's Syrup Pepsin is certainly a most pleasant and efficient solution of the 'castor oil problem' that confronts most mothers." (From a letter to Dr. Caldwell written by Mrs. Chas. Daly, 412 Shonnard St., Syracuse, N. Y.)

For most children a mild laxative, administered occasionally, is all that is necessary to assure normal regularity and consequent good health. Dr. Caldwell's Syrup Pepsin is a pleasant-tasting combination of simple laxative herbs with pepsin that acts gently, yet effectively; children like it and take it readily.

DR. CALDWELL'S

Syrup Pepsin

The Perfect Laxative

Sold by Druggists Everywhere
50 cts. (Trial Size) $1.00

A TRIAL BOTTLE CAN BE OBTAINED, FREE OF CHARGE, BY WRITING TO DR. W. B. CALDWELL, 459 WASHINGTON STREET, MONTICELLO, ILLINOIS

TWELVE FRENCH CHILDREN HAVE BEEN ADOPTED BY NEWARK PEOPLE

Several interested women and the officers of the Patriotic League met at the Sherwood on Wednesday where the immediate executive business of the league was discussed. The A. P. W. room on the third floor of the Y. M. C. A. has been leased by the league for headquarters and will be decorated by Miss Mary Sherwood Wright and arranged for the use of the members. The Elks have already given their hall for an assembly room and Dr. Essington has given his office until June. The Licking Creamery company has offered their new offices for club meeting rooms of the girls. All these are needed as often two or three groups are meeting the same day. The high school girls under Miss Margaret Fuller realized $23 from their holiday doll sale and have adopted a French orphan with the funds. Mrs. Edward Thomas who is chairman of the committee on fatherless children of France reported that 12 children have been adopted for a year and that many more are promised. Over a million children need help or money to support them in their own home and the closing of the munition factories will throw many of their mothers out of work. Ten cents a day will help a child at home.

Mrs. Paul Meeks has been made chairman of the counsellors and will at once undertake this important work. As soon as the ban is completely lifted the various clubs will begin again. A teacher of home nursing has been secured and this important and now communistic need will be studied so that by a few weeks training the girls will be able to go into the homes and help abate the epidemic of "flu."

Saturday afternoon Mrs. George Fenberg will hold a meeting in the headquarters to organize the motor corps now so especially needed for the home coming of the soldiers. This meeting will be called at 2 o'clock on the third floor of Y. M. C. A. Anyone desiring to offer a car and services may report to Mrs. George Fenberg or come to this meeting. The Heisey group under Captain Verne Priest is making most satisfactory progress in the drill work. All organizations interested in community service are requested to enroll in the Patriotic League.

WHEN NEURALGIA ATTACKS NERVES

Sloan's Liniment scatters the congestion and relieves pain

A little, applied *without rubbing*, will *penetrate* immediately and rest and soothe the nerves.

Sloan's Liniment is very effective in allaying external pains, strains, bruises, aches, stiff joints, sore muscles, lumbago, neuritis, sciatica, rheumatic twinges.

Keep a big bottle always on hand for family use. Druggists everywhere.

Sloan's Liniment Kills Pain

30c, 60c, $1.20

Be Careful in Using Soap on Your Hair

Most soaps and prepared shampoos contain too much alkali, which is very injurious, as it dries the scalp and makes the hair brittle.

The best thing to use is just plain mulsified cocoanut oil, for it is pure and entirely greaseless. It's very cheap, and beats the most expensive soaps or anything else all to pieces. You can get this at any drug store, and a few ounces will last the whole family for months.

Simply moisten the hair with water and rub it in, about a teaspoonful is all that is required. It makes an abundance of rich, creamy lather, cleanses thoroughly, and rinses out easily. The hair dries quickly and evenly, and is soft, fresh looking, bright, fluffy, wavy, and easy to handle. Besides, it loosens and takes out every particle of dust, dirt and dandruff.

(Advertisement)

Get Rid of That Persistent Cough

Stop that weakening, persistent cough or cold, threatening throat or lung affections, with Eckman's Alterative, the tonic and upbuilder of 20 years' successful use. 50c and $1.50 Bottles from druggists, or from ECKMAN LABORATORY, Philadelphia

COUGHS AND COLDS QUICKLY RELIEVED

Dr. King's New Discovery used since Grant was President Get a bottle today

It did it for your grandma, for your father. For fifty years this well-known cough and cold remedy has kept on overpowering away of friends, young and old.

For half a century druggists everywhere have sold it. Put a bottle in your medicine cabinet. You may need it in a hurry. Sold by druggists everywhere. 60c and $1.20.

Bowels Acting Properly?

They ought to, for constipation makes the body retain waste matters and impurities that poison the health and play havoc with the entire system. Dr. King's New Life Pills are reliable and mild in action. All druggists. 25c.

SEES ACTION THREE MONTHS AFTER DRAFT

One of the last Licking county boys to take part in the favorite out door sport of "strafing the Hun" was Dana Johnson, son of Mrs. Artie Johnson of Granville. In a letter to his mother dated November 22, Johnson, who is in Company L, 317th infantry, says he is happy since the fighting ceased.

"My company was one of the last to meet resistance," Johnson says, "and we left the front about 12 hours before the guns ceased firing. I have been over the top several times and haven't so much as a scratch. I consider that I was lucky or that it was not intended that I should 'meet up' with any of those big shells or machine gun bullets.

"It was only three months and one day from the time I left home that I went over the top the first time. But that part of it is over with and we are drilling every day. It is a little chilly in the mornings to get out but I won't mind it if I can get home in time to take a sleighride."

HORSE OWNER FINED ON CRUELTY CHARGE

Thomas Bucy, humane society agent, reports two prosecutions for cruelty to animals, during the last week. In one case a teamster was found working a horse which had passed his days of usefulness. This man was fined $25. The other case was concerned with the leaving of a horse hitched out on the street all night. The owner got drunk and not only ill-treated his horse in this way, but lost himself. A fine of $5 was imposed in the Mayor's court for this unintentional cruelty.

The society welcomes all news leading to the arresting of cruelty. People who call up the Society, Automatic 1653, and report cases needing attention. Two other cases are being investigated.

"Y" READY TO SERVE RETURNING SOLDIERS

In anticipation of the return of wounded and crippled military men, the Y. M. C. A. has corresponded with the superintendents of factories in Newark regarding the employment of such men. Some will be legless and armless, some deaf, and some blind, and they will want employment in addition to the pension the government will allow. There will probably be training centers opened for the men who have become crippled by war, so that they may take their place in the social body as wage earners in whatever capacity their condition will permit. But much can be done by local employers until the government gets this training well under way, and perhaps some men may find a better niche by the local method than otherwise.

Anyone who knows of a disabled soldier looking for something he can do, will do well to direct him to the Y. M. C. A.

Abe Martin

Copyright National Newspaper Service

Tell Rinkley says his butcher informs him that it's allus th' rule t' cut th' price o' pork chops when a final an' lastin' peace has been signed, an' never upon th' mere cessation o' hostilities. What's become o' th' ole time drunken sailor?

Read the Advocate Wants Today.

WEAR HIP BOOTS ON SUNDAY P. M. HIKE

Hip boots of rubber are regarded as not only proper as part of the costume for an afternoon stroll in France, but, because of the incessant rain and the habit of French soil in turning into muck, they are regarded as very necessary, according to a letter from Corporal John W. Wharton, son of J. M. Wharton of Hoover street. The letter was written December 15 at Cernay, France. Parts of it follow:

"Was out for a walk today and we sure did take a walk to. This was some day for walking here, and outside of being a little muddy it sure was fine. We had rubber boots on, so you see we were all right.

"I suppose you folks are planning a good time Christmas. You people won't have anything on us over here, for we are going to have a good time also.

"Haven't seen any of the other men from Newark for quite a while, but I guess they are getting along all right. Haven't got any mail yet, so you will have to excuse me if I don't write a very long letter this time."

SERVICE FOR SOLDIERS AND FAMILIES.

The Home Service Section of the local Red Cross has its office on the ninth floor of the Newark Trust building. Every day members of the soldier's family come to this office for services we are prepared to give.

If you are a father, mother or other relative of a soldier, or if you are a discharged enlisted man and have some difficulty incident to the war that needs adjusting, come to this office. We shall be glad to help you in any way we can.

Do you want to get a message to your boy?

Are you having trouble in getting your allotment?

Are you receiving your allowance?

Are you receiving compensation for wounds received or disease contracted?

Are you in doubt about your insurance?

Have you found employment since your return?

If you need help in any of these matters let us know. Our office hours are from 1 to 4 p. m. except Saturdays. If you cannot come to us we shall be glad to come to you.

NORTH NEWARK U. B.

Being told that Rev. W. F. Harper is pastor. Revival now in progress. Sunday school 10 o'clock, class meeting at 11 and evening service at 7 o'clock.

The East Valley Sunday school at 1 o'clock. The evening service at 2 o'clock.

Passed Away.

Notice in a country store—"We regret to inform our honored customers that our good and generous friend, Mr. Credit, expired today. He was a noble soul, always willing and helpful, but has been failing for some time. May he rest in peace. Pay cash."—Boston Transcript.

It's a good thing to take time by the forelock, and it doesn't require much of a pull, either.

STRENGTH FOR YOUNG MOTHERS

How Lydia E. Pinkham's Vegetable Compound Restores Health and Strength.

Lansing, Mich.—"After the birth of my child I was not able to stand on my feet. I was so weak I could not get up. I suffered such pains in my back I could not work or hardly take care of my baby. One of my neighbors recommended Lydia E. Pinkham's Vegetable Compound. I took it and used Lydia E. Pinkham's Sanative Wash, and I got better right away and was soon a new woman and could work hard, and I can recommend these remedies to other young mothers who are weak and ailing as I was."—MRS. ORA O. BOWERS, 621 S. Hosmer Street, Lansing, Mich.

Women who are in Mrs. Bowers' condition should not continue to suffer from weakness and pain—but profit from her experience and give this famous root and herb remedy, Lydia E. Pinkham's Vegetable Compound, a trial.

For suggestions in regard to your condition write Lydia E. Pinkham Medicine Co., Lynn, Mass. The result of their 40 years' experience is at your service.

NERVES ALL ON TENSION?

A mother in the home, or a man or woman at business, with nerves undone and the system generally feeling the strain, should find wonderful help in

SCOTT'S EMULSION

Powerful sedatives or strong medicines are habit-forming and dangerous. The logical help is a form of nourishment abundant in tonic properties.

Scott's* brings strength to the body, through nourishment that is felt in every part. *If inclined to be nervous, the logical answer is—Scott's Emulsion.

Scott & Bowne, Bloomfield, N. J. 18-25

WHEN OPPORTUNITY KNOCKS

at YOUR door, will you be prepared with the two requisites, CASH and CREDIT, both of which nearly every worth while opportunity demands?

Open a checking account here. Pay all bills by check and establish your credit standing. Build up your account to a substantial amount. Then you will be ready for the right opportunity and you will have the co-operation of a Bank that has helped build many Newark businesses.

FRANKLIN NATIONAL BANK

W. A. ROBBINS, President A. F. CRAYTON, Vice President
W. T. SUTER, Cashier

73 YEARS IN BUSINESS

W. A. ERMAN, DRUGGIST

BUILD OUR TOWN—BUY IN NEWARK

EVANS'

DEEP-CUT SALE

—OF—

Toilet Articles, Patent Medicines and Rubber Goods

RUBBER GOODS OF QUALITY.

AT SPECIAL REDUCED PRICES AND GUARANTEED.

$1.50 Hot Water Bottle, True Blue	69c
$1.50 True Blue Fountain Syringes	69c
$2.00 True Blue Combination Syringe	$1.09
$2.50 Maderite Combination Syringe	$1.89
Odds and Ends in Syringes	49c

TOILET ARTICLES

50c Milkweed Cream	39c
$1.00 Milkweed Cream	79c
25c Ponds Vanishing Cream	19c
50c Luxor Face Cream	39c
50c Pussy Willow Powder	39c
25c Swan Down Powder	18c
50c Peheeco Tooth Paste	39c
25c Graves Tooth Paste	17c
25c Resinol Soap	20c
25c Cuticura Soap	20c
25c Woodbury's Soap	19c
25c Packers Tar Soap	19c
50c Carmen Powder	39c
25c Mennens Talcum	18c
40 Orchard White	31c
50c Mulsified Cocoanut Shampoo	38c
25c Baby Dusting Powder	19c
40c Dierkiss Talcum	31c
30c Musteral	20c
60 Pompeian Massage Cream	39c
85c Pompeian Massage Cream	45c
30c Pompeian Night Cream Tube	21c
35c Pompeian Night Cream Jar	29c
25c Willaims Talcum	18c
30c Williams Shaving Cream	23c
30c Williams Shaving Powder	23c
$1.00 Lavoris	79c
50c Lavoris	39c
25c Lavoris	19c
50c Pepsodent Tooth Paste	39c
$1.00 Pinauds Lilac Toilet Water	80c
$1.25 Pinauds Quinine Hair Tonic	98c
75c Pinauds Quinine Hair Tonic	63c
30c Nostriola Catarrh Remedy	21c
$1.35 Nostriola Outfit	$1.00

PATENT MEDICINES

$1.10 Wheelers Nerve Medicine	83c
75c Nujal Laxative	63c
35c Fletchers Castoria	23c
50c Syrup Pepsin	37c
$1.00 Syrup Pepsin	71c
30c Sal Hepatica	21c
60c Sal Hepatica	43c
$1.20 Sal Hepatica	89c
$1.00 Listerine	79c
50c Listerine	39c
25c Listerine	19c
75c Wyeths Sage Sulphur	60c
$1.00 Wyeth Sage and Sulphur	79c
50c Mendell Ambition Pills	29c
60c Kings New Discovery	30c
Bells Pine Tar Honey	21c
60c Bells Pine Tar Honey	40c
25c Kings New Life Pills	19c
60c Parisian Sage Hair Tonic	40c
75 Q-Ban Hair Restorer	59c
$1.20 Pinkhams Compound	83c
30c Pinkhams Wash	19c
30c Pinkhams Pills	19c
50 DeWitt Kidney Pills	31c
$1.00 De Witt Kidney Pills	60c
25c De Witt Cought Syrup	17c
25c De Witt Early Risers	16c
25c Carters Little Liver Pills	16c
25c De Witt Catarrh Cream	17c
85c Mellins Food	63c
$3.75 Horlicks Malted Milk	$3.18
25c Natures Remedy	17c
$1.00 Vinol	85c
$1.00 Bliss Native Herb Tablets	75c

EVANS' CUT-RATE DRUG STORE

WARDEN HOTEL BLOCK.

DR. EARL J. RUSSELL

AUTO PHONE 1028 Directly Above the Tribune Office TWO OPERATORS

DENTIST

24½ W. MAIN STREET Open Every Evening From 7:00 to 8:30 LADY ASSISTANT

EAST SIDE OF THE SQUARE

Regen & Company

THE WARDEN HOTEL BLOCK

SATURDAY IS THE LAST DAY

OF OUR

FINAL REDUCTION SALE

OF EXCLUSIVE COATS AND SUITS

This has been the biggest price cutting sale in the history of this store. Many of our customers benefitted by the extraordinary values which they received. We still have a few of the wonderful values that we told you about in our advertisements, which we are disposing of at

50c ON THE DOLLAR

Every garment in stock has been put in for this sale at FIFTY CENTS ON THE DOLLAR, and it is indeed an opportunity which you cannot afford to miss. The Coats that women need now—warm, full length styles, many with big fur collars, in every variety of cloth, including Salts Famous Plush Coats. Suits of Serge Gabardine, Poplin, Velours and Broadcloths, fur trimmed and plain in many styles, mostly one of a style.

FOR SATURDAY ONLY

$1.59 and $2.50 LINGERIE WAISTS 89 CENTS

Mainly plain tailored, with collars that can be worn high or low, some embroidered; 100 in lot; choice

SATURDAY 89 CENTS

POULTRY -- THE BIG SHOW -- RABBITS

Given by THE NEWARK FANCIERS ASSOCIATION COMPANY, Opens to the public next Monday and continues throughout the week.

BIGGER and BETTER than ever as this is the Official Show of The OHIO POULTRY BREEDERS' ASSOCIATION.

Another interesting feature will be the fine display of The WESTERN ELECTRIC COMPANY'S goods through their Newark distributors, The Newark Electrical Co. INSTRUCTIVE. Admission 10 cts. Children 5 cts. EDUCATIONAL.

TURKEYS - DUCKS GEESE PHEASANTS GUINEA PIGS

K. OF C. BUILDING, 59 WEST MAIN ST.

Straight Answers to Timely Questions

What is Pratts Poultry Regulator?
A positive tonic and conditioner for poultry of all kinds and ages. *A health-builder and health-preserver.* Not a food.

What does it contain?
Roots, herbs, spices, mineral substances, etc. Each ingredient performs a certain duty. The combination spells "health insurance."

What does it do?
Pratts Poultry Regulator makes and keeps poultry healthy, vigorous and productive. It sharpens the appetite, improves digestion and circulation, hastens growth and increases egg-production. *It saves feed* by preventing waste due to poor digestion. *It prevents disease* by keeping the birds in condition to resist the common ailments.

Has it been fully tested?
Yes! In general use for nearly fifty years. The *original* poultry conditioner. Imitated, but unequalled.

Does it give general satisfaction?
Positively! *Satisfaction guaranteed or money refunded.* Test it at our risk. Increased egg-production will prove that "Pratts makes hens lay."

How is it best used?
Daily, in small quantities. For adults, a tablespoonful daily for 10 birds. Younger stock in proportion. Mix with dry or moist mash.

What does it cost?
Nothing, because *it pays big profits.* One cent a month per hen is the *investment* required.

Where can I get it?
From 60,000 Pratt dealers. There is one near you. Direct from the manufacturer, prepaid, if your dealer can't supply you.

How can I learn more about it?
Ask the Pratt Food Co., Philadelphia, for valuable FREE BOOKS on poultry keeping. Write today!

Pratts

FOR SALE BY

C. S. OSBURN & COMPANY
11-16 CHURCH STREET
301 INDIANA STREET
BOTH PHONES

NIES "Himself" Home Again SIGNS

ELECTRICAL AND COMMERCIAL

PHONE 4356 PROMPT SERVICE

W. E. WARRINGTON

RAISER OF

Silver Wyandotts, Eggs and Stock for Sale

ROUTE 2 : : : : NEWARK, OHIO
Auto Phone 246—St. Louisville Exchange.

Kent's Feed Store

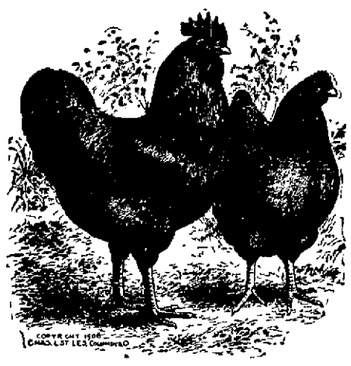

FOR ALL KINDS OF

Chicken Feed & Supplies

We have what you want when you want it

Kent's Flower Store

— FOR —

Cut Flowers

— AND —

Potted Plants

Tell us your wants. Quick Delivery. Call us on the Phones—Auto 2138, 2029, 1685

The Newark Poultry and Electrical Show

Starts Monday, January 13th And Continues All Week.

The show this season promises to be larger and more interesting than ever. Choice birds from Newark, Licking and adjoining counties and all parts of Ohio and other states will be on display and it will be to your interest to attend as often as possible.

In Addition to the fine Displays of Poultry, Rabbits Pheasants, Guinea Pigs & etc—An Electrical Display of all the Latest and Best

IN FARM LIGHTING PLANTS AND ELECTRIC APPLIANCES MADE BY THE WESTERN ELECTRICAL COMPANY, WILL BE EXHIBITED BY THEIR LOCAL AGENTS.

The Newark Electrical Co.

This special feature will prove of unusual interest because most every one is interested in modern electrical appliances, which are so essential to both the city and country home.

The Newark Electrical Company has spent much time and effort in arranging this display and free demonstrations will be given every day of the big show.

Among other things that will be exhibited are the most modern home and farm lighting plants. Electrical washing machines, ironing and cooking equipment.

THIS IS YOUR OPPORTUNITY TO LEARN MORE ABOUT POULTRY AND ELECTRIC LABOR SAVING DEVICES. IT'S THE ONE BIG EVENT YOU CANNOT AFFORD TO MISS.

The War Is Over

W. E. WESTBROOK.

Don't pay too much for fancy groceries. I have no expense but have the prices. I sell at cost and more too.

The Amherst Grocery

One Block from Children's Home.

Roth's R. C. Rhode Island Reds

STOCK DIRECT FROM NEW YORK WINNERS

Peter P. Roth

108 NORTH 12TH ST. NEWARK O.

Maple Valley Poultry Farm Buff Orpingtons

WERE BIG WINNERS AT THE COLUMBUS AND PITTSBURGH POULTRY SHOWS.

Good reliable stock for sale at all times. Eggs from best matings. Also utility eggs.

P. E. ANDERSON

Breeder of Choice Buff Orpingtons

Maple Ave. Automatic Phone 7231, Newark, Ohio.

See the Poultry Show Electrified

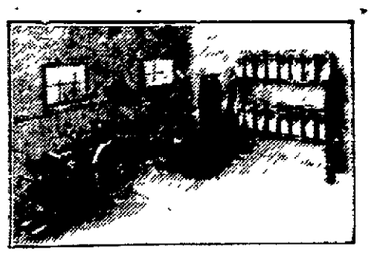

By Our Demonstration of

Western Electric Farm Light & Power Plant

and [illegible] line of electrical appliances and equipment for both the city and country home

DEMONSTRATION EVERY DAY AND EVENING NEXT WEEK AT THE POULTRY AND ELECTRICAL SHOW.

The Newark Electrical Co.

20 Arcade J. E. CURRIE, Manager Auto Phone 1707

U. S. DEPARTMENT OF AGRICULTURE APPROVES HOLDING POULTRY EXHIBITIONS.

From a twenty four page 6x9 inch pamphlet now being widely circulated by the U. S. Department of Agriculture entitled "The Agricultural Situation for 1918," Part XI devoted to "Poultry," we quote the following paragraph that will be of special interest at this time to all breeders of standard fowl

"The continuance of poultry exhibitions maintained almost wholly by the poultry specialist is certainly justified during the present emergency. It has always been the directors of exhibition fowls who have been the leaders in promoting the welfare of the poultry industry and these men have been especially willing to give their time and efforts in working for increased production. The poultry shows themselves afford an opportunity for interesting many persons in poultry keeping and have served as effective centers from which to launch and extend the campaign for increasing poultry production."

NEW ZEALAND RED RABBITS AND LIGHT BRAHMA BANTAMS

H. M. CLOSE

179 NINTH STREET

FORCED TO SACRIFICE!

We Must Turn Merchandise Into Money!

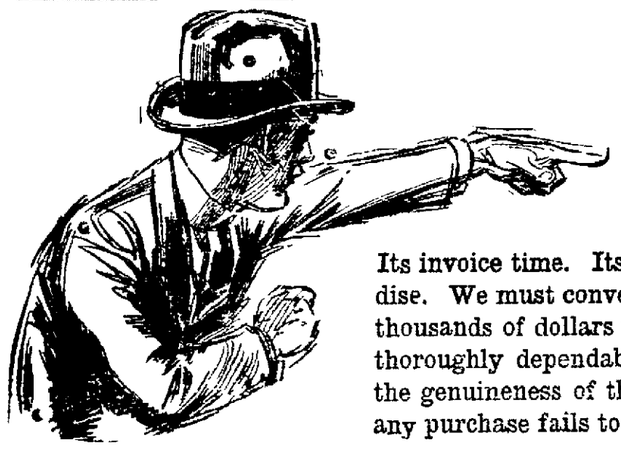

Immense Stock of Dependable Wearables Offered to the Public At Less Than Wholesale Cost of Duplication Today

Its invoice time. Its time for early spring shipments to come in. The bills must be paid in ten days to secure discount. We can't pay them with merchandise. We must convert the merchandise into cash. Unseasonable warm weather, Influenza epidemic and other conditions have caused us to have on hand thousands of dollars worth of goods more than we should have or would have had under usual conditions. Thus this sale. Thus this sacrifice of high grade, thoroughly dependable merchandise. We stake our reputation for honest dealings—we stake the confidence of the hundreds of friends and loyal patrons on the genuineness of the statements herein made and we further guarantee every item to be just as advertised and we will refund your money if for any reason any purchase fails to satisfy.

This Great Money Raising Sale Starts Saturday, January 11th--Doors Open 8 a. m.

Suit and Overcoat Prices Slaughtered Entire Stock Offered at One Fourth Off!

We mean one fourth off our regular prices—"and we claim our regular prices are from two to five dollars lower than competition because we buy and sell in large quantities for our three stores" and clothing—dependable clothing—today is cheap at regular price anywhere—for spring goods will be higher. We guarantee that. We must reduce for we are contracted heavy for next season. The one fourth off applies to every suit and overcoat, staples as well as novelties—our stocks are immense—the opportunity is wonderful—come early—choose while it's best—note what the saving means to you in dollars.

$15 Suits and Coats Less One Fourth ..	$11.25	$25 Suits and Coats Less One Fourth ..	$18.75
$18 Suits and Coats Less One Fourth ..	$13.50	$30 Suits and Coats Less One Fourth ..	$22.50
$20 Suits and Coats Less One Fourth ..	$15.00	$32.50 Suits and Coats Less One Fourth ..	$24.38

Need Shirts! Buy Em! Bargains!

We mention here just a few of the special Clean-up opportunities. Our Shirt department is a store in itself. These prices will save you dollars:

$1.00 Grade Work Shirts, Plain Blue coro	79c
$1.39 Values in Khaki and Black Drills	99c
$1.50 Heavy Flannel Shirts, medium Grey shade	$1.19
$1.25 Dress Shirts, Light and Dark patterns	79c

Hosiery Bargains

Plain color Dress Sox..	19c
Wool Mix Work Sox..	27c
Heavy Grey Wool Sox ..	49c
Black Cassimere Dress Sox	59c
Army Regulation Wool Socks	89c
39c Stockings—Boys'.	25c

Big Values in Sweater Coats

Special bargains in many different grades and styles. Large stocks to select from. We mention two leaders as a base for your judgment:

$2 Sweater values, grey, Shaw Colars	$1.39
$3 Sweater values, grey, Shaw Collars	$1.95

TOBOGGAN CLEARANCE—Plain colors, combination colors, all kinds, 75c quality, at ... 49c

Extra Special

Fine quality Black Cassimere Sox Worth $1.00 ..... 59c

HURRY!

TAKE ADVANTAGE OF THESE BARGAINS

$2.00 Grey Sweaters, with Collars	$2.50 Men's Overalls, with Bibs	25c Cotton Mixed Work Socks	50c Leather Palm Canvas Gloves
$1.39	$1.79	18c	29c
75c Four-in-Hand Ties, Fancy Patterns	75c Men's Mittens, Leather Palms	$3 Grey Sweaters, with Collars	25c Soft Collars, Fancy White
49c	55c	$1.95	15c

Pre-Invoice Underwear Specials

Immense stocks of well made, full cut, standard Underwear. You can be fit and pleased from the large selections. We guarantee these prices are below competition in price:

$7.g0 Wool Process Shirts and Drawers	$1.19
$4.00 Wool Worsted Grey Union Suits	$2.98
$2.50 Eeru Color Ribbed Union Suits	$1.95
$2 50 and $3 Natural Wool Shirts and Drawers	$1.98

Pre-Inventory Prices On Trousers

Large [illegible] on every pair of Dress Trousers in our immense stock. Serges, Worsted's, [illegible] in plain and [illegible] patterns.

Cottonade Pants, Broken sizes	$1.79	$3.50 Grades, At	$2.98
Work Trousers [illegible]	$2.50	$4.00 Grades, At	$3.45
		$5.00 Grades, At	$3.98
Brown Cassimere $3.50 grades for	$2.69	$6.00 Grades At	$4.98

SATISFACTION GUARANTEED YOU TAKE NO CHANCES HERE

Every [illegible] we make every [illegible] you buy is [illegible] absolutely guaranteed satisfaction or your money back on the asking. [illegible] statement [illegible] every item is just as advertised. Not exaggerated on paper in price. We [illegible] to trade [illegible] We [illegible] on par [illegible]

One Fourth Off On All Bath Robes One Fourth Off On All Mufflers One Fourth Off On All Smoking Jackets.

Corduroy Knickers ... $1.45

Pre-Invoice Sale of Boys' Wear

20 Per Cent Off on All Suits and Overcoats

75c Blouse Waists, while they last, at	$1.25 Knee Pants, broken sizes, at	$7.50 Boy Scout Rainl Coats, at	39c Black Stockings, all sizes, at
59c	98c	$6.45	25c

Here's Your Overall Opportunity

Genuine Striped Blue Dotted Overalls and Jackets. Worth $2.50, full cut, well made, all sizes $1.79

Pre-Invoice Clean-up of Men's Hats

Hundreds of brand new this season hats in every desirable shade in shapes to fit and become men of all builds and desires. Hats which have been selling at from two fifty up to three fifty. Good value, good styles. Come in and try them on in front of our mirrors. You'll appreciate the values at

$2.25

"The Live Store"—"Always Busy"

STORE OPEN WEEK DAYS
From 8 a. m. to 5:30 p. m. Saturday's until 9 p. m.

THE HUB

MASONIC TEMPLE
Corner Church and Fourth Sts.
CALENDAR.
Newark Lodge No. 97 F. & A. M.
Acme Lodge, No. 554, F. & A.M.
Thursday, Jan. 16, 7 o'clock. E. A.
Thursday, Jan. 23, 7 o'clock. F. C.
Thursday, Jan. 30, 7 o'clock. M. M.
Thursday, Feb. 13, 7 o'clock. Stated.
Newark Lodge, No. 97, F. & A. M.
Friday, January 10, 7:30 p. m., E. A.
Friday, January 17, 7:00 p. m., M. M.
Friday, January 24, 7:30 p. m., M. M.
Friday, January 31, 7:30 p. m., M. M.
Friday, February 7, 7:00 p. m., Stated.

FIVE DOLLARS SAVED IS TEN DOLLARS MADE
Get one of the bargains in overcoats and suits at Hirschberg's Great Western Retiring Sale. 1-8-10

Home Day! Ask any First Presbyterian. 1-10-1t

DR. A. V. DAVIS
Dentist.
Office hours 9 a. m. to 12 m., 1 p. m. to 5 p. m. Evening by appointment only. 1-6 1mthx

Green, Dry Cleaner and Hatter. tf

Home Day! You will like it. First Presbyterian; 10:45 Sunday. 1-10-1t

Callender Cleans Clothes Clean. tf

MOTOR VANS
For local and long distance moving, R. B. Haynes, 568 W. Main St., Auto 6048.
11 15-tf

TIME IS MONEY
Opportunities lost in delaying your purchasing privileges at Hirschberg's Great Western Retiring Sale. 1-8-10

Home Day! Attend First Presbyterian, Sunday morning. 1-10 1t

Notice.
Veteran Employe's Assn. of Newark Div. will hold its regular meeting in Convention Room of Court House, Friday evening at 7.30. Election of Officers. M. L. Redman, President.
1-9-2t

MOTOR CORPS ORGANIZATION
Meeting at two o'clock, Third floor Y. M. C. A. Saturday afternoon. Mrs. Geo. Fenberg, Chairman. Please Help. 1-9-d-2t

Home Day! First Presbyterian church, Sunday; 10:45. 1-10-1t

TO SAVE MONEY
on suits, overcoats, underwear, shirts, etc. etc., buy at Hirschberg's Great Western Retiring Sale. 1-8-10

Every First Presbyterian family is expected to be in their church pew together, Sunday morning at 10:45. It will be a great day. The interests of the home are bound up in it. Let every family be one hundred per cent loyal. Others will be welcome. It will be inspiring to all lovers of home. Home Day! Ask the minister; but be sure to be on hand Sunday, 10:45.
1-10-1t

MONUMENTS!
New large stock of finished monuments and head-markers. Finest quality from standard granites only. You pay no agents' commission.
NEWARK MONUMENT CO.,
1-10-eod-tf 136 East Main Street.

Home Day! Sunday, 10:45. Are you interested? Ask the First Presbyterian minister. 1-10-1t

FIRST PRESBYTERIAN CHURCH SUPPER.

Saturday, January 11, 1919
4:30 to 7:30 p. m.
MENU.
Chicken on Dressing
Mashed Potatoes Gravy
Hot Biscuits
Cabbage Salad
Bread Apple Butter
Ice Cream Cake
Coffee Tea
35 cents 1-10-1t

Don't forget any style hair cutting, 35c, shave 15c. Three first class barbers. Wanted barber for fourth chair; best wages in the city. Children's hair cutting a specialty. Fred C. Boyer, 54 S. Second St. 1-10-13*

SPECIAL.
The Alistone Hat Store, all trimmed and pattern hats at $4.50and $6.00. All untrimmed hats for one-half price. Alice Edmonstone, 28 West Main street. 1-10-1tx

HAFER'S DANCE
At Assembly hall, 34 West Church street, Saturday night, January 11. School will open Tuesday, January 14.
1-10-2t

Hanover Methodist.
The Rev. J. Emory Walter will preach at 2 o'clock in the afternoon on the theme "The Secret and Power of a Happy Life." Sunday school at 10 a.m., and official board meeting on Monday evening at 7 o'clock. Eastern time for all services.

TAXICABS
2054 PHONES 1853
The Service Line with Three new cars Day and Night Service.

LUNCH AT THE SHERWOOD
45 CENTS
11:30 to 1:30 every day except Sunday.
A la Carte service every day.
12-21-1mx

SUGGESTS FOX CHASE FROM SQUARE AS ENTERTAINMENT FOR CITIZENS

Morgan & Roberts received a handsome specimen of red fox at their warehouse, Canal street, today. Commissioner Chas. D. Lake has suggested that lovers of the chase purchase the fox and turn it loose in the courthouse yard and let the fox hounds take up the trail. He called on Mayor Atherton and that official gave his permission to have it done. There are thousands of people in the city who have never witnessed the hounds on the trail of a fox, or who never heard the hounds baying, and it would be a treat. If arrangements can be made Commissioner Lake will agree to take charge and arrange the details. Newark may witness a real live fox-chase right in the business district of the city.

DON'T ASK FOR EPSOM SALTS
Take the kind that tastes like lemonade—Read!

Instead of asking for the common Epsom Salts, ask for Epsonade Salts hereafter. You will get a big package for only 15 cents. Epsonade Salts looks and acts exactly like Epsom Salts, because it is Epsom Salts combined with fruit derivatives thus making a sparkling, effervescent, lemonade-like drink for the liver and bowels.

Take a tablespoonful of this delicious Salts in a glass of cold water when you feel bilious, sick, headachy or constipated and get the quick and splendid action of a dose of Epsom Salts without the horrible taste.

Epsonade Salts will replace the old Epsom Salts, Rochelle Salts, Sodium-Phosphate and Cathartic Pills in every home, say local druggists. (Adv.)

Meetings Discontinued.
The meetings at the Woodside Presbyterian church will be discontinued until next Sunday owing to the fact that it was impossible for the speakers to be present before that time.

Adventist Church.
Elder Robbins, president of the Ohio Conference of Seventh Day Adventists, will speak at the Adventist church in North Sixth street Sabbath (Saturday) morning at 10:30 o'clock, Eastern time. Prof. Barrett, a singing evangelist, will be present to conduct the song services. All services will be held according to the "new time" in future.

Battery Boys All Fine.
Mrs. J. C. Brennan of North Fifth street, received a cablegram this week from her son Private George Brennan of Battery B, 324th field artillery heavy. In it he stated: "Battery B boys all fine. Am in Paris on way to Marseille."

U. B. Church.
Pleasant View at Wilkins Corners; Pastor P. E Wright; Sunday school at 1:30, Amzi Jones, Superintendent; Class Meeting at 2.30. Chas. Wilkins, class leader; Junior 7:30, Inez Roe, Superintendent; Senior 7:30, Hazel Dudgeon, President; Bible study Thursday evening; Regular monthly official board meeting Thursday evening. Pleasant View leads the Licking Co. U. B. churches in paying benevolences.

Charge Withdrawn.
The case against J. F. Phenegan in police court yesterday afternoon was withdrawn. He was charged with taking milk tickets from the Licking county creamery. He claimed they were given him by a member of the firm and agreed to return all the tickets he had on hand, amounting to about $8. He was a former employe of the firm.

Case Dismissed.
The trouble between Elmer Swick and his wife were adjusted and the the case against him in police court was dismissed by the mayor at the hearing yesterday afternoon.

Returns From France.
Musician Karl E. Crilly, with the band of the 74th regiment of the Coast Artillery corps, arrived home last evening from France. He has received his final discharge.

ANGLERS EAT FISH AND ELECT OFFICERS

The Angelers club held an enthusiastic meeting in their quarters above the Bricker drug store last evening and in addition to electing officers enjoyed an excellent spread prepared by Col. W. C. Wells and Charles Dean. Col. Wells prepared some excellent clam chowder and fresh fish from the waters of Buckeye Lake was one of the chief dishes on the menu.

J. F. Atwood, president of the League of Ohio Sportsmen, and Tiffin Gilmore, of Columbus, were guests of the club and the visitors delivered splendid talks, a number of short addresses also being made by several of the local members.

The election of officers resulted as follows:
President—Edward Vanatta.
Vice President—Dr. G. W. Bourne.
Secretary—Frank Neighbor.
Treasurer—C. T. Bricker.
Board of Trustees—W. C. Wells, Charles Dean, Leo T. Davis and J. R. Specht.

D. C. METZ
MEATS, GROCERIES and NOTIONS.

Sugar Cured Whole Hams, lb	37c
5 lbs. Breakfast Bacon, lb	40c
5 lbs. Pure Lard	$1.50
Fresh Brains, lb	15c
Fresh Liver, lb	10c
Fresh Pork Sausage, bulk, lb	25c
Fresh Pork Sausage, link, lb	30c
Meat Loaf, lb	20c
Plain Bacon, lb	30c
Pickled Pork, lb	30c
Boiled Ham, lb	60c
Sliced Dried Beef, lb	60c
Butter Milk, quart	5c
Oysters, quart	65c

Fine Young Calf, Veal and Pork at a living price

Farmers, bring in your butter and eggs and receive the highest price.

D. C. METZ
506 E. Main St.

TELEPHONE COMPANY TO ISSUE A NEW DIRECTORY SOON

The Newark Telephone company has started work compiling a new telephone directory, which will contain the names of over 6500 telephone subscribers. The exchanges listed in this book will be Newark, Granville, Hanover, St. Louisville, Gratiot, Glenford and Somerset.

The new directory will be in the hands of the printer in a few days, and will be ready for distribution sometime in February. Any changes or corrections which subscribers wish to have made in the same should be reported to the chief operator, telephone No. 2170, as soon as possible, so that they may be changed and corrected in the records.

The telephone company estimates that this book is opened a total number of 100,000 times each day, making a splendid advertising medium. Anyone wishing to obtain advertising space in the directory will please communicate with the manager's office, No. 1005, and a representative will call and explain terms, advantages, etc.

DENISON WILL PLAY BASKETBALL SATURDAY

The Denison basket ball team will play the first game of the season at Granville against Otterbein, Saturday night at 7:30 in Cleveland hlal.

BLACK RUN SOLDIER RETURNS WITH WOUND

Among the wounded soldiers who were returned to Camp Sherman from Newport News, Va., after being returned from overseas was O. W. Thompson of Black Run.

The name of Private Thompson appeared in the casualty lists several weeks ago.

NEWARK DENTISTS AT ZANESVILLE MEETING

Newark dentists attended the meeting held on Thursday afternoon in Zanesville of the Tri-county dentists. Thirty nine dentists from Muskingum, Coshocton, Guernsey and other counties heard the papers and participated in the discussion following.

Among the Newark men to attend were: Dr. E. V. Prior, Dr. Howard S. Barrick, Dr. J. D. Ford, Dr. J. H. McCahon and Dr. C. L. Wyeth, and Dr. L. E. Davis and Dr. J. W. Rohrer of Granville.

ELBEN GETS REAL MONEY FOR SONGS

"Granny" Elben was released from the county jail yesterday morning and a few hours afterwards was picked up by a patrolman in South Park Place who found "Granny" entertaining those who would listen to him by singing "Casey Jones," after which he would "mooch" for a jitney or thin dime. He was fined $5 and the costs on two charges this morning by Mayor Atherton, intoxication and destruction of property, "Granny" having endeavored to break up everything he could lay his hands on at the city prison.

BURGLAR GETS HAMS IN 4TH ST. GROCERY

No clue has been obtained to the burglary of the Marple grocery in North Fourth street Wednesday night. It is believed to have been the work of amateurs. They broke the glass in the rear door and turned the key in the lock and effected an entrance. Two hams, a dozen cans of peaches and 75 pennies were taken. Mr. and Mrs. Marple occupy apartments above the store but were not awakened.

BURGLARS FAILED TO GET INTO POOL ROOM

Burglars attempted to force an entrance to "Sandy" Murray's poolroom, No. 3 Union street, last night. They endeavored to pry off a lock on the back door and also to pick the lock in the front door, but were unsuccessful as Murray has his place well guarded against just such night prowlers. An unsuccessful attempt was made once before to effect an entrance into his place. The same parties undoubtedly were frightened away from another West End business place when the patrolman on that beat happened along.

POLICEMAN BURGLARIZES HOME FOR OCCUPANT

A woman called at the patrol station last night and informed Captain Hager that she could not get into her apartments. She stated that her sister was asleep in the rooms and could not be awakened. Patrolman Shaw was detailed to accompany her and see what could be done in the way of effecting an entrance. He could not crawl through the transom and had no key that would fit the hall door so he was compelled to go to the rear and pry off the lock and then the sister was awakened and apologized for all the trouble she caused. She promised to place an alarm clock under her pillow the next time.

MOWERY'S RACKET STORE

BIG NINE DAY OPENING SALE

— AT —

Mowery's Racket Store

As advertised we will open our store Saturday morning introducing ourselves to the good people of Newark by giving a big special nine-day sale.

Lamps, Glassware! Grocery Specials, Hardware, Jewelry, Notions, Millinery, Aluminum and Enamelware, Etc

If you value economy you cannot afford to overlook these great Savings. UNPARALLED BUYING OPPORTUNITIES THAT ARE NOT POSSIBLE ELSEWHERE.

MOWERY'S RACKET STORE

Soaps! Soaps!!
P. & G. White Nap. 7c bar, or 10 bars for 65c
Fels Nap. 6½c per bar, or 10 bars for 60c
Ivory 6½c per bar or 10 bars for 60c
Kirks Flake 6c per bar or 10 bars for 50c

FREE Souvenirs
TO CHILDREN WHO COME WITH ADULTS

Washing Powder
Lux 11c per box or 10 boxes for $1.00
Climalene 9c per box or 3 boxes for 25c
Star Naptha 7c per box, or 6 boxes for 40c

Special Bargains
20c GLOVES Per Pair 15c
25c GLOVES Per Pair 20c
29c GLOVES Per Pair 25c
50c GLOVES Per Pair 40c

Extra Special
200 Ladies' Hats Worth From $2.00 To $3.50 Sale Price 98cts
WHILE THEY LAST
$1.50 BROOMS FOR $1.39
$1.35 BROOMS FOR $1.09
$1.25 BROOMS FOR 99c

Special Bargains
500 Pr. 25c Socks at 20c Pr. or 6 Pairs for $1.00
500 Pr. 19c Socks at 10c per pair or 3 Pairs for 25c

WE DEAL IN EVERYTHING

MOWERY'S RACKET STORE
22 SOUTH 2ND ST. NEWARK

SUCCESSORS TO RIDGWAYS

MOWERY'S RACKET STORE

MOWERY'S RACKET STORE

GREATEST I EVER KNEW OF, ASSERTS JOHN A. CLARK

His Family Derived Wonderful Results From The Use of Nerv-Worth.

Still the stream of Nerv-Worth endorsements flow into Nerv-Worth drug stores. Here is one received a few days ago at Martinsburg, W. Va., from John A. Clark, well known employe of the Kilbourn Knitting Mills, of that city:

"Seeing Nerv-Worth advertised as a great remedy for a rundown nervous condition, I bought a bottle for my wife who seemed to be a nervous wreck. After using it for a few days her condition improved wonderfully. She took three bottles and NOW SHE IS CURED. My daughter then took a bottle of it which built her up. This induced me to try it for my stomach and it fixed me up all O. K.. I can recommend Nerv Worth as the greatest medicine I have ever known of.
"JOHN A. CLARK"

Your dollar back if Nerv-Worth does not benefit you. T. J Evans sells Nerv-Worth in Newark 1-8 10

Discharged From Navy.
Edward Kaercher, son of Mr. and Mrs. Frank Kaercher of 153 North Cedar street, has been honorably discharged from the navy. He has been on the U. S. S. Iowa, and has been in the service for the past seven months.

Free to Constipation Victims
Ask our Rubber Goods department for a free copy of the book showing how thousands suffering from Constipation have been benefited by the most natural and rational means.
An Internal Bath
by means of the
"J. B. L. Cascade"
For Sale by
R. L. WILLIAMS, AGENT
322 Hudson Avenue.

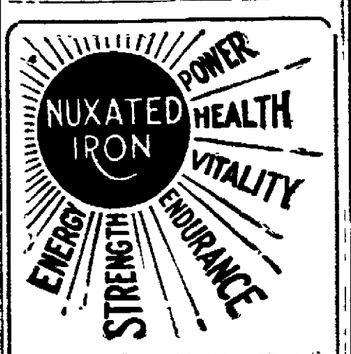

Nuxated Iron increases strength and endurance of delicate, nervous, run down people in two weeks' time in many instances. It has been used and endorsed by such men as Hon. Leslie M. Shaw, former secretary of the Treasury and Ex-Governor of Iowa, Former United States Senator and Vice Presidential Nominee, Charles A. Towne; U. S. Commissioner of Immigration Hon. Anthony Caminetti, ex-United States Judge G. W. Atkinson of the Court of Claims of Washington, and others. Ask your doctor or druggist about it.

YOU MAY STILL BE CONSIDERING THE PURCHASE OF A PIANO OR PLAYER PIANO

If so we call your attention to our line and guarantee you will be pleased if you purchase from us. Our guarantee has back of it a company 67 years in business.

THE MUNSON MUSIC COMPANY
31 ARCADE (Established 1851) E. H. FRAME, Mgr.

COLUMBIA RECORDS

C. L. GAMBLE
39 South Third Street

Store Hours: Saturday, open 8:30 a. m., close 9 p. m

Our Invoice Is Over We Will Reduce For Saturday Shoppers

MANY odd lines in hosiery and underwear, all of which you will find use for, and can buy now at a great saving.

For Children

Black fleeced cotton hose at 25c

Cotton hose, fine quality in black or white ..... 35c pr. 3 pair for $1.00

Separate Vests and Pans; cotton-fleeced—at each 40c

Special Prices on infants' and children's wool sweaters.

For Ladies

AN ODD LOT OF HOSE 25c PAIR

Included in this are black, tan and a few white.

FINE WOOL UNION SUITS $2.50 SUIT

Two styles—high neck and long sleeve or Duchess neck and elbow sleeve.

SILK AND WOOL UNION SUITS $3.25 AND $3.75 SUIT

Two styles—low neck and no sleeves—Duchess neck and elbow sleeves.

Fleeced Cotton Union Suits Suit $1.00

Fleeced Vests; either high or duchess neck—each 75c

SPECIAL PRICES on a lot of sweaters, including silk and wool Jersey sweaters and a few wool sweaters.

For Men

$2.00 Grey and Blue Flannel Shirts each $1.50

Grey Sweaters—Light and Dark Shades each $1.50

$2.00 and $2.50 All-Wool Separate Garments each $1.50

Fine Silk Hose in Shades of Tan, Purple, Blue and Maroon pair 44c

F. W. H. Mazey Company

GET "NOSTRIOLA" AND USE DAILY

Nostriola Is Antiseptic, Cleansing, Purifying—Doctors Endorse and Druggists Recommend It.

Watch the danger signals. Don't take chances. "An ounce of prevention is worth a pound of cure."

The influenza and other disease-breeding germs reside in the nose and throat. Nostriola goes right to the spot and is endorsed by physicians as a preventive.

Get Nostriola of your druggist today—Balm or Liquid, and let every member of the family start using it faithfully. It costs but a trifle and may prevent much unnecessary suffering.

Nostriola, Balm or Liquid, and also special Atomizer outfit, sold here by T. J. Evans and all good druggists.—Adv't 1-10-Fri-4t

ARMY CASUALTIES

The following casualties are reported by the Commanding General of the American Expeditionary Forces:

Killed in action, 128.
Died of wounds, 58
Died of accident or other causes, 7.
Died of airplane accident, 1.
Died of disease, 59.
Wounded severely, 176.
Wounded degree undetermined, 2.
Wounded slightly, 5.
Missing in action, 24.
Total, 460.

The Ohio casualties reported are:

Killed in Action.

Lieut. Ralph Watt Laughlin, Columbus.
Corp. Robert A. Shank, Arcanum.
Pvt. Paul Braveman, Cleveland.
Pvt. James I. Dignan, Youngstown.
Pvt. Ray Osborn Willard, Cleveland.
Pvt. Albert H. Girard, Deerfield.

Died of Wounds.

Corp. James Smitson, Higginsport.
Pvt. Stanley Strenk, Toledo.
Pvt. Ernest O. Kurth, Toledo.

Died of Disease.

Pvt. James T. Crunkilton, Belleville.
Pvt. David L. Rust, Eaton.

Died from Aeroplane Accident.

Pvt. Lawrence Britton Ballier, West Salem.

Wounded Severely.

Sergt. Daniel Norris, Cincinnati.
Corp. William Gaskill, Cambridge.
Pvt. Paul E. Grove, Nevada.
Pvt. Antonio Jorno, Steubenville
Pvt. Harold D. Moorman, Delphos.
Pvt. Frank J. Comerford, Cincinnati.
Pvt. Walter Warriner, Helena.
Pvt. Paul H. Whitacre, Painesville.

Missing in Action.

Corp. Joseph Butara, Cleveland.
Corp. Carl L. Buerkle, Paulding.
Pvt. Ferdinand G. Heller, Akron.
Pvt. William L. Hoak, Columbus.
Pvt. Gus Joseph Pequignot, Versailles

CORRECTIONS.

Returned to Duty (previously reported killed).

Pvt. John F. Segur, Toledo.

Killed in Action (previously reported missing).

Corp. Frank P. Pawlicki, Cleveland.
Mechanic Paul W. Cunningham, Cleveland.
Mechanic Abram L. Irwin, Alliance.
Pvt. Harry L. Amundson, Akron.
Pvt. Carl W. E. Scover, Cleveland.
Pvt. Joseph E. Fixler, Beville.
Pvt. Everett Larrick, Lancaster
Pvt. Harry Miles, Greenfield.
Pvt. William McKinley Titus, Akron.
Pvt. Leslie F. Werner, Youngstown.
Pvt. William V. Willenbrink, Cincinnati.
Pvt. William L. Wilson, Coshocton.

Died (previously reported missing)

Pvt. Charles West Pierce, Columbus.
Pvt. Clarence Teaford, New Paris.

Wounded Severely (previously reported missing).

Corp. Michael Morris, Jr., Ravenna.
Corp. Robert B. Myhatt, Cincinnati.
Pvt. Joseph Kaponkus, Cleveland.

Wounded Slightly (previously reported missing).

Pvt. Nin Bolser, Hamilton.
Pvt. Albert B. Reinhart, Cincinnati.
Pvt. Charles E. Voorhees, Wapakoneta.

Wounded Degree Undetermined (previously reported missing).

Corp. Dallas D. Hamilton, Defiance.
Pvt. Charles Birshazl, Cleveland.
Pvt. Tom Copille, Canton.
Pvt. Frank M. Wolfe, Mt. Sterling.

Sick in Hospital (previously reported missing).

Pvt. V. Angelmo, Cleveland.
Pvt. Geeorge Ryan, Cincinnati.

Returned to Duty (previously reported missing).

Pvt. Jake Boodman, Cleveland.
Pvt. Edward C. Jenkins, Urichsville.
Pvt. Edward H. Laskowski, Newburg
Pvt. Arthur Pokel, Lorain.
Pvt. William L. Ryan, Cleveland.
Pvt. William H. Worrell, Rossford.

Life is a game in which some people can't resist the temptation to deal from the bottom of the deck.

VIGOROUS MEN AND WOMEN ARE IN DEMAND

If your ambition has left you, your happiness has gone forever unless you take advantage of T. J. Evans' magnificent offer to refund your money on the first box purchased if Wendell's Ambition Pills do not put your entire system in fine condition and give you the energy and vigor you have lost.

Be ambitious, be strong, be vigorous. Bring the ruddy glow of health to your cheeks and the right sparkle that denotes perfect manhood and womanhood to your eyes.

Wendell's Ambition Pills, the great nerve tonic, are splendid for that tired feeling, nervous troubles, poor blood, headaches, neuralgia, restlessness, trembling, nervous prostration, mental depression, loss of appetite and kidney or liver complaints.

You take them with this understanding that: In two days you will feel better. In a week you will feel fine, and after taking one box you will have your old time confidence and ambition or the druggist will refund the price of the box.

Be sure and get a 50 cent box today and get out of the rut. Remember T. J. Evans and dealers everywhere are authorized to guarantee them. Advt.

Notice.

Ben Pease has opened a horse shoeing shop in the North End on Postal avenue, next to railroad. 1-9-3tx

ASTHMA INSTANTLY RELIEVED WITH ASTHMADOR OR MONEY REFUNDED ASK ANY DRUGGIST

TO RELIEVE CATARRH, CATARRHAL DEAFNESS AND HEAD NOISES

Persons suffering from catarrhal deafness, or who are growing hard of hearing and have head noises will be glad to know that this distressing affliction can usually be successfully treated at home by an internal medicine that in many instances has effected complete relief after other treatments have failed. Sufferers who could scarcely hear have had their hearing restored to such an extent that the tick of a watch was plainly audible seven or eight inches away from either ear. Therefore, if you know of someone who is troubled with head noises as catarrhal deafness, cut out this formula and hand it to them and you may have been the means of saving some poor sufferer perhaps from total deafness. The prescription can be prepared at home and is made as follows:

Secure from your druggist 1 oz. Parmint (Double Strength). Take this home and add to it 1-4 pint of hot water and a little granulated sugar; stir until dissolved. Take one tablespoonful four times a day.

Parmint is used in this way not only to reduce by tonic action the inflammation and swelling in the Eustachian Tubes and thus to equalize the air pressure on the drum, but to correct any excess of secretions in the middle ear, and the results it gives are nearly always quick and effective.

Every person who has catarrh in any form, or distressing rumbling hissing sounds in their ears, should give this recipe a trial.

T. J. Evans.

THORNVILLE BUS SCHEDULE.

Week days, except Saturday: Leave Thornville at 9 a. m. and 12:30 p. m.; leave Newark at 11:45 a. m., and 4:30 p. m.

Saturday's schedule—Leave Thornville at 9 a. m., 12:30 p. m., and 5:30 p. m.; leave Newark at 11:45 a. m., 3 p. m., 4:30 p. m., 10 p. m. 1-2-tf

January Clearance Sales

Rounding Out the First Week of the Clearance Sale With

Most Extraordinary Values

In Winter Merchandise for Everyone

While there has been several thousand dollars' worth of winter merchandise cleared out during the first week of the gigantic January Clearance Sale, there still remains vast quantities that must be disposed of within the next few days. Buying grows faster as each day brings out new values. Are you getting your share of the January Clearance values?

Don't Put Off Buying Your NEW WINTER COAT Suit, Dress, Furs or Skirt

THEY ARE NOT GOING TO LAST LONG AT THE JANUARY CLEARANCE SALE PRICES!

You do not have to tell a woman that our coats and all other ready-to-wear garments are bargains. They know that is facts the minute they see them. The garments, the styles, the quality of materials and the high-grade workmanship—all these points go to make dependable garments stand out so strong that the low prices, means a quick purchase.

Women's and Misses' Coats

IN CLOTH AND PLUSH—ALL GOING AT JANUARY CLEARANCE SALE PRICES!

CLOTH COATS		PLUSH COATS	
$11.95	for Coats that sold up to $20.00	$15.00	for Coats that sold up to $25.00
$ 7.95	for Coats that sold up to $15.00	$17.50	for Coats that sold up to $32.00
$15.00	for Coats that sold up to $25.00	$19.75	for Coats that sold up to $35.00
$19.75	for Coats that sold up to $35.00	$27.50	for Coats that sold up to $45.00
$25.00	for Coats that sold up to $42.50	$35.00	for Coats that sold up to $55.00
$29.50	for Coats that sold up to $50.00	$21.50	for Coats that sold up to $37.50

Children's Coats

SIZES: 2 to 6 Years		SIZES: 8 to 14 Years	
$ 4.95	for Coats that sold up to $ 7.50	$ 5.95	for Coats that sold up to $ 8.50
$ 6.95	for Coats that sold up to $10.00	$ 6.25	for Coats that sold up to $10.00
$ 8.95	for Coats that sold up to $15.00	$ 8.95	for Coats that sold up to $15.00
$ 3.95	for Coats that sold up to $ 6.00	$11.95	for Coats that sold up to $18.50

WOMEN'S and MISSES' SUITS ..... at Clearance Prices
WOMEN'S and MISSES' DRESSES ..... at Clearance Prices
WOMEN'S and MISSES' FURS ..... at Clearance Prices

DRESS GOODS AND SILK CLEARANCE

28-inch wide Wool Challies—yard, only 59c
Up to 36-inch wide School Plaids and Checks—yard .. 34c
36-inch wide Silk Dress Poplins—yard 89c
40-inch wide All-Silk Crepe de Chines—yard $1.75
48 to 50-inch wide All-Wool Serges—yard $1.95
36-inch wide All-Wool Serges—yard $1.19
36-inch wide Satins—yard $1.50
36-inch wide Wool Serges—yard 98c
36-inch wide Georgette Finish Crepe De Chines, yd., 87c

WINTER UNDERWEAR FOR MEN, WOMEN AND CHILDREN—Clearance Sale Prices

Women's Pink Lisle Union Suits—for 95c
Women's Fleece-lined Union Suits—for 98c
Women's Fleece Vests and Pants—garment 59c
Women's Heavy Fleece-lined Vests and Pants—garment ..... $1.19 and $1.25
Women's Fine Ribbed Union Suits—for $1.39
Women's Wool Union Suits—for $2.95
Men's Sanitary Fleeced Shirts and Drawers—garment 98c

BOYS' UNDERWEAR for Clearance

Boys' Gray Wool-Finished Union Suits—for 98c to $1.25
Boys' Heavy Fleeced Shirts and Drawers—for 39c
Boys' Wool-Finished Grey Union Suits—for $1.29

CHILDREN'S UNDERWEAR for Clearance

Infants' Wool Vests—forclearance at 59c
Boys' and Girls' Union Suits—for 48c
Children's and Misses' Union Suits—for ... 98c to $1.25

COMFORT AND BLANKET CLEARANCE

Large size Wood Bed Blankets—pair $9.50
Plaid Woolnap Bed Blankets—pair $5.19
Double-Bed size Woolnap Bed Blankets—for $3.47
Double Cotton-Fleeced Blankets—pair $3.98

COMFORT Clearance

Heavy Knotted Cotton-filled Comforts—for $3.15
Full-size Cotton-Filled Comforts—for $1.19
Heavy Knotted Cotton Filled Comforts—for $1.98

BIG COMFORT COTTON—Clearance Sale Prices

2½-POUND COMFORT COTTON BATT—Clearance sale price, only 69c

About 500 of these Comfort Cotton Batts which weigh 2½ pounds, and measures 72x90 inches. Good, clean cotton, and all in one sheet—while they last at the low clearance sale price of only 69c

WOMEN'S EXTRA SIZE WINTER COATS at Clearance Prices!

FOR CLEARANCE

SLIGHTLY-SOILED MUSLIN UNDERWEAR At Half Price

You will find a whole bargain table full of Slight soiled Muslin Underwear in the muslin underwear section. All beautiful garments of various styles and kinds—such as Drawers, Petticoats, Corset Covers, Gowns, etc. Choice for clearance....1-2 Price

REMNANTS AT 1-2 PRICE

All Lace and Embroidery Remnants, and Silk and Dress Good Remnants, are marked for clearance—at ..... 1-2 Price

REMNANTS At Clearance Prices!

In the linen and domestic section are large bargain tables of remnants that are marked at low clearance sale prices—such as Table Linens, Towles of various kinds and grades—and then there are Calicoes, Muslin Outings, Percales, Cretonnes, Com for Challies, and other kinds of remnants for low clearance sale prices.

EAST SIDE OF THE PUBLIC SQUARE Meyer & Lindorf NEWARK, OHIO. THE STORE THAT SERVES YOU BEST

THE NEWARK BASKET GROCERY

Quality Every Article Is Guaranteed **SATURDAY SPECIALS** Efficiency No Charges No Deliveries

Peanut Butter Per Pound 21c

Purity Nut Oleo Per Pound 35c

Instant Postum Per Pound 45c

Pure Buckwheat Per Pound 10c

Royal Garden Tea 1-4 Pound 20c

Coffee Best bulk Per lb 23c

Rice Fancy Head 2 pounds for 25c

TECO 2 pkgs. for 25c

HENKLE'S Pancake Flour 12c

Sugar Fine Granulated 5 Lbs.... 50c

TOMATOES Per Can 15c

LUX Per Package .. 12c

Palmolive Soap Per Bar 10c

Hershey's Cocoa 25c value for 16c

BREAD Large Loaf 9c

Buckeye Milk Large Can 12c

Heinz Tomato Soup at 18c

Hominy, large can	10c	Red Beans, can	12c
Bulk Oats, 3 pounds	23c	Macaroni, 3 for	25c
Soup Beans, 2 pounds	25c	Fels Naptha, per bar	7c
Raisins package	12c	Kirk's Flake, bar	7c
Mince Meat package	19c	Crem Easy, bar	5½c
Sardines 2 cans	15c	Jelly glass	10c
Corn, can	15c	Corn Meal, pound	5c
Peas, can	15c	Figs package	9c
Jello, package	12c	Corn Flakes	10c

Winner Syrup Per Can 18c, 55c, $1

Matches Large Box 7c VALUE 5c

THE NEWARK "BASKET" GROCERY

"THE STORE AHEAD" CORNER FOURTH AND CHURCH STREETS.

RHEUMATISM

Mustarine Subdues the Inflammation and Eases the Soreness Quicker Than Anything Else on Earth.

Pay only 30 cents and get a big box of Begy's Mustarine which is the original mustard plaster and is made of strong, real, yellow mustard no substitutes are used.

It's known as the quickest pain killer on earth for in hundreds of instances it stops headache, neuralgia, toothache, earache and backache in 5 minutes.

It's a sure speedy remedy none better for bronchitis, pleurisy, lumbago and to draw the inflammation from your sore feet there is nothing so good. You get real action with Mustarine it goes after pain and kills it right on the reel. Yes, it burns, but it don't blister—it doesn't give agonizing pain a slap on the wrist. It does give it a good, healthy punch in the nose—it kills pain. Ask for and get Mustarine always in the yellow box.

STOPS PAIN MUSTARINE CANNOT BLISTER

HOME MADE TEA FOR CONSTIPATION

Is used by entire families because it is purely vegetable, does the work and costs very little.

Why pay high prices for Liver and Bowel remedies when none are better than Dr. Carter's K. and B. Tea, which is purely vegetable, can be brewed at home, and a small package will last a long time?

Thousands of old people will tell you they have been drinking it for years, and after the liver and bowels have been put in fine condition in a few days by a before bedtime cup, that only an occasional cup is afterwards necessary to keep one feeling fit and fine.

People who drink a cup of Dr. Carter's K. and B. Tea once in a while, seldom, if ever have any billious attacks, sick headache or sallow skin. It's good for boys and girls, especially those who are peevish and fretful. Druggists have been selling it for many years.—Adv't

Crystal Spring Water. It is pure. All bottles cleaned daily. Phone for sample. Auto 3250. Bower & Bower 1-24-tf

OLD FAVORITE TONIC LAXATIVE

When constipation bothers you and you get feverish and out of sorts, remember that old reliable vegetable

CELERY KING

is sold in every drug store in the land. It's fine for indigestion too and for fevers and colds. Some old remedy that thousands swear by.—Adv't.

JOSEPH RENZ

NOTARY PUBLIC, REAL ESTATE AND INSURANCE.

Office over Gleichauf's Furniture Store, West Main Street.

Deeds and Mortgages Written. All business entrusted to me will be promptly and carefully attended to.

GAS ON STOMACH SOUR STOMACH INDIGESTION HEARTBURN

Instantly Relieved by

BISURATED MAGNESIA

IN 5 GRAIN TABLETS AND POWDER FORM

BISURATED MAGNESIA is Magnesia especially prepared for the safe, speedy and certain correction of dangerous stomach acidity. It comes only in the form of five grain tablets and powder in sealed blue packages. Do not confuse with commercial magnesia, milk of magnesia or citrate of magnesia. Look for the word BISURATED and get the genuine from DRUGGISTS EVERYWHERE.—Advertisement.

Read Advocate Want Ads Tonight.